



trinity  one

**design
documentation
consultation**

‘Delivering high quality design
through high end documentation’

Page DisplayOverview

Before you get started on this document its best to note that it is designed to be printed at A3 and viewed as a double spread. what this meas essentially is its a magazine format.

The following are a culmination of works by the staff of trinity+one for a variety of architectural practises over a period of 15 years.

Some of the works were carried out as part of large teams and some soley by trinity+one staff. The work does however reflect the capacity and high skill level of trinity+one staff in both producing managing and executing architectural documentation.

Its important to recognise that the works are owned and copyright to the respective architectural practise.

For any clarification in regards to the projects, please feel free to contact us.

So if your reading this on your screen in .pdf format you may want to click the following setting to make viewing that little bit better.

includes works for:

- John Wardle Architects
- Denton Corker Marshall
- Silver Thomas Hanly / Design Inc
- Cox Architecture
- ARM
- Fender Katsalidis Architects
- Gregory Burgess Architects
- Spowers
- Judd Lysenko Marshall
- Paul Gardiner Architects
- BPTW Partnership
- Reddy Architecture
- OBK Architects and Planners
- Inhabit Design
- PEK
- Paul Hickman Design
- Adrian Amore Architects
- trinity+one

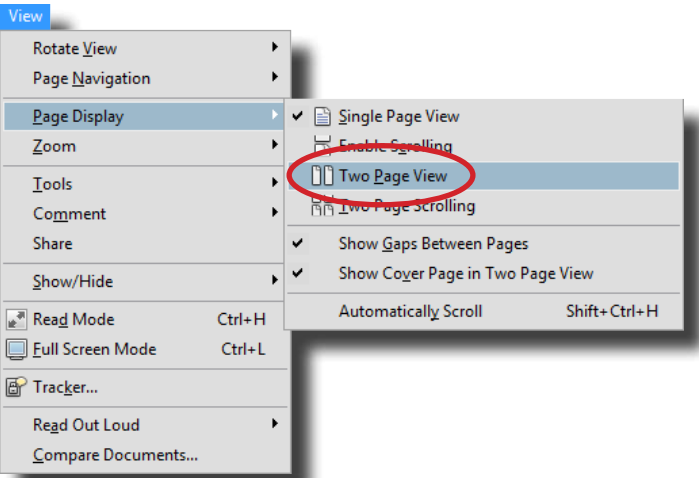

Services

trinity+one offers a full range of architectural design and documentation services to other architects and consultants.

Because trinity+one specialise in delivering high end advance design solutions, we are positioned to offer these skills and services to other practices who have the projects and want to upgrade their designs. We can help to collaborate on the project design or provide documentation services for all project stages.

All of our Documentation are produced locally, we do not outsource our work internationally, this way we can maintain a high standard of quality.

Services

Architectural Documentation

- In-house and Outsourced options
- Complete Project Documentation
- Partial (Package Documentation)

Consultancy

- Design / Documentation Managment
- Architectural Documentation Review
- Detail Review and Assistance
- BIM Consultancy

Upload

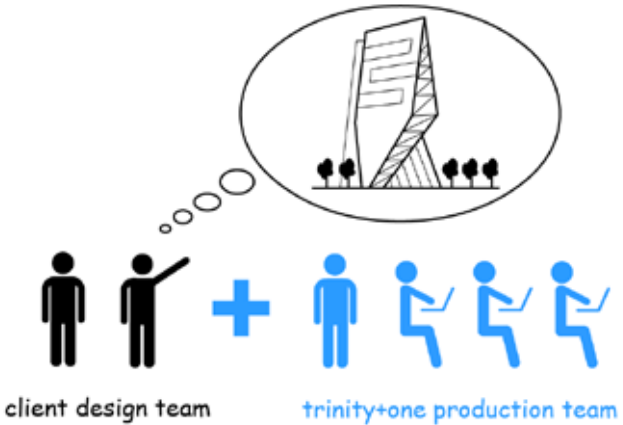

Download

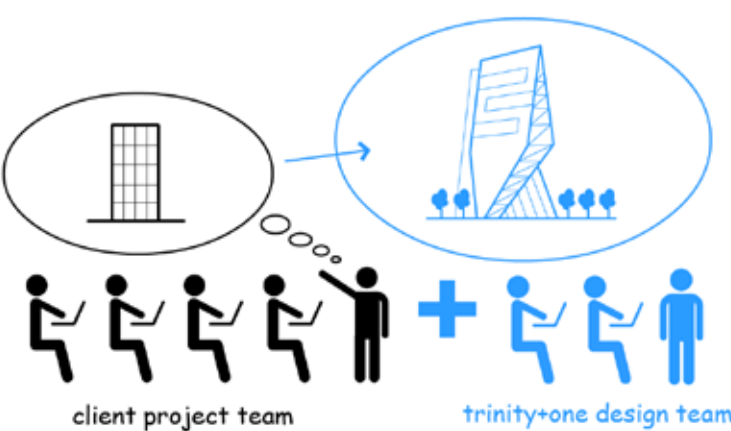

derek kinsella

BSc(Eng), Dip Eng, Civ Eng Tech, RBP

**principal
structural & civil**

Derek Kinsella is a Director with experience in the design of offices, commercial, residential, institutional and leisure projects requiring a familiarity with a broad range of construction methods and materials. The projects he has led include both new-build and refurbishment.

Derek twice won the G&T Crampton centenary award for the engineer most likely to make a significant contribution to the Irish Construction Industry.

He has spent time working in both the Dublin and Limerick offices of Arup prior to transferring to the Arup Melbourne office in 2000. He has also worked with Beca in Melbourne before joining the Robert Bird group in 2006.

Derek established Simple by DESIGN in 2006 and left the Robert Bird Group in 2008 to focus on growing this business.

His skills include all aspects of design of structures using either manual or computer aided methods. Derek has worked closely with the Facades group within Arup on several projects and has a keen interest in lightweight structures. He has excellent familiarity with the use of computer aided drafting. He was trained as a quality auditor at both Arup and Beca



ruairi molloy

b(a) dip ma architecture

**principal
architectural documentation**

After studying and working in the uk ruairi moved to Australia in 2006.

Ruairi's approach involves high quality, syntax based design produced via a process of innovative solutions and creative collaboration.

Specialising (with a masters) in advanced digital design systems, he has worked for a number of high profiled australian practices, leading both design and documentation roles.

In a previous life he trained as an architectural documenter, this coupled with his experience on site gave him the skills and experience to deliver and manage projects later in his career.



Projects - Contents

Education

1

Commercial and Retail

2

Residential

3

Civic

4

Infrastructure

5

Residential - Small Scale

6

Parametric Design

7

Residential Development

small scale works

6

Deenya Parade

Russell Island, QLD

trinity+one

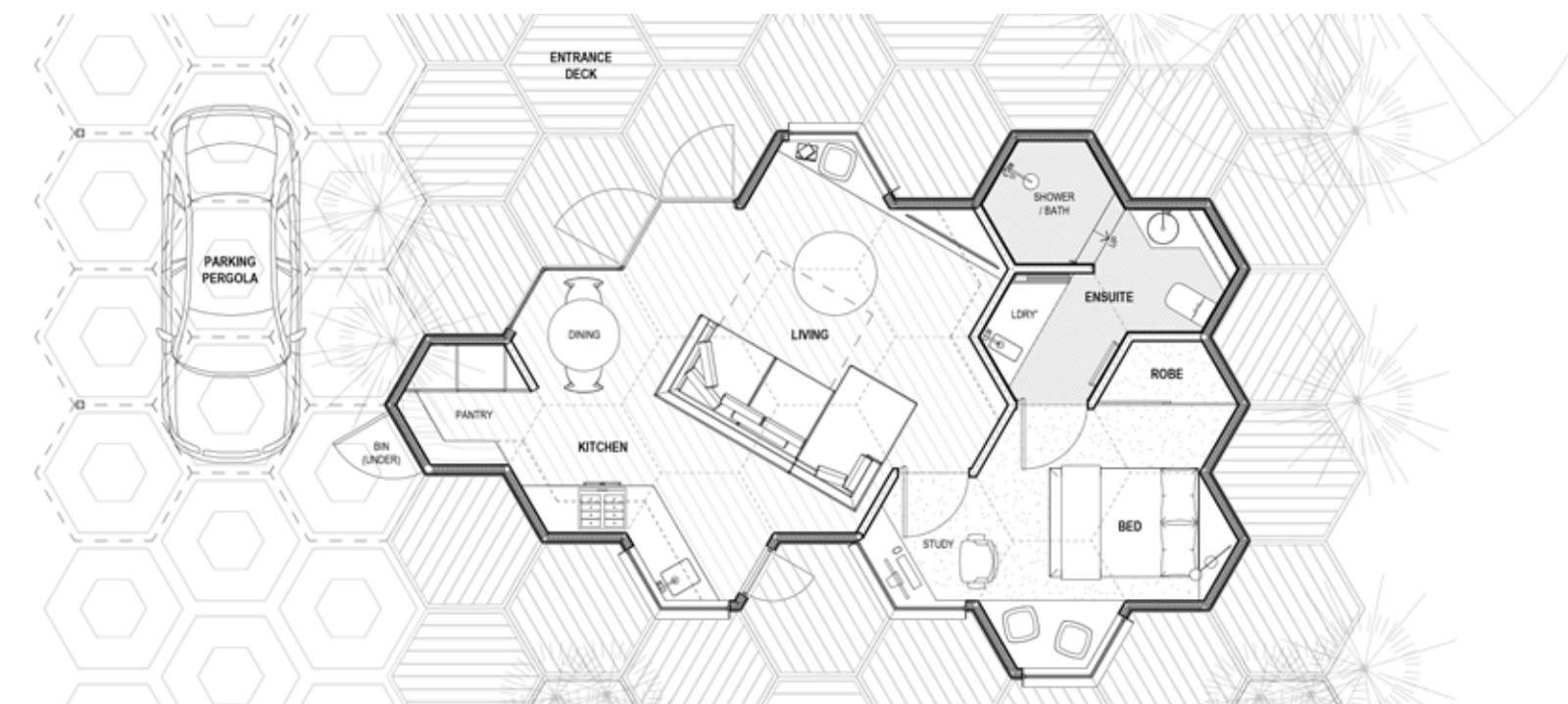

Neill Street

Carlton, Melbourne

trinity+one

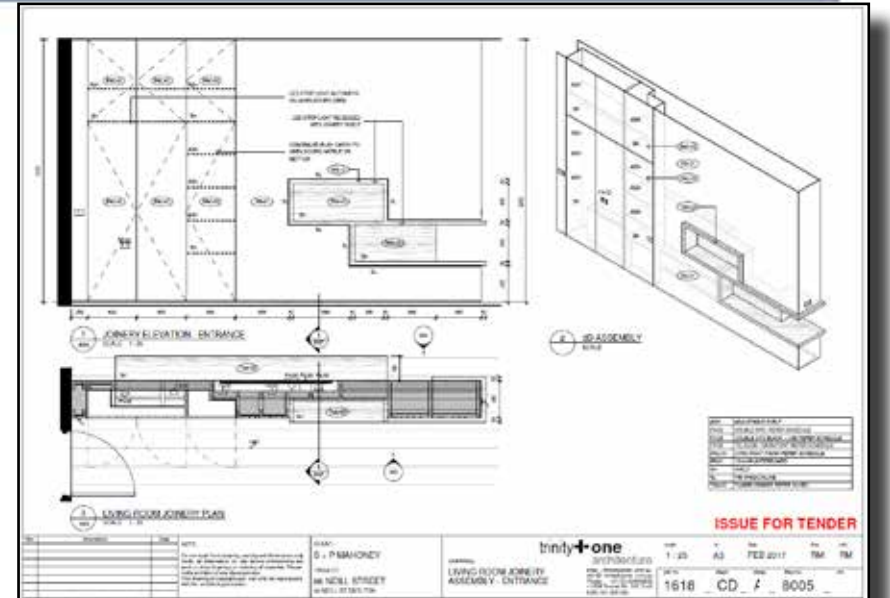
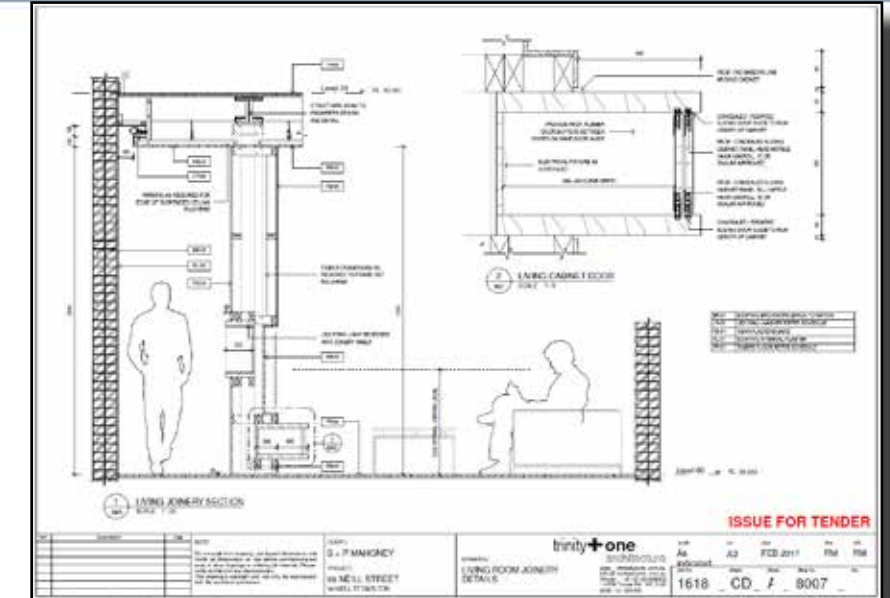
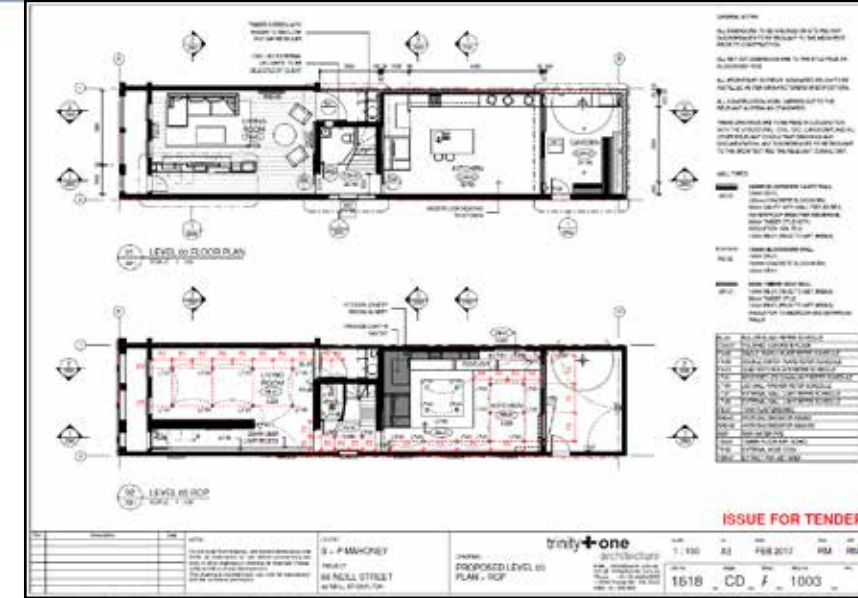
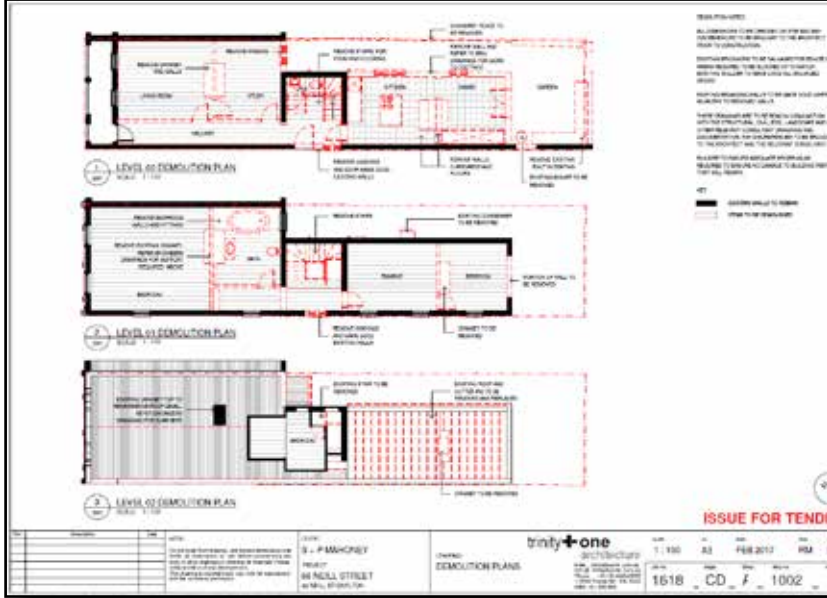
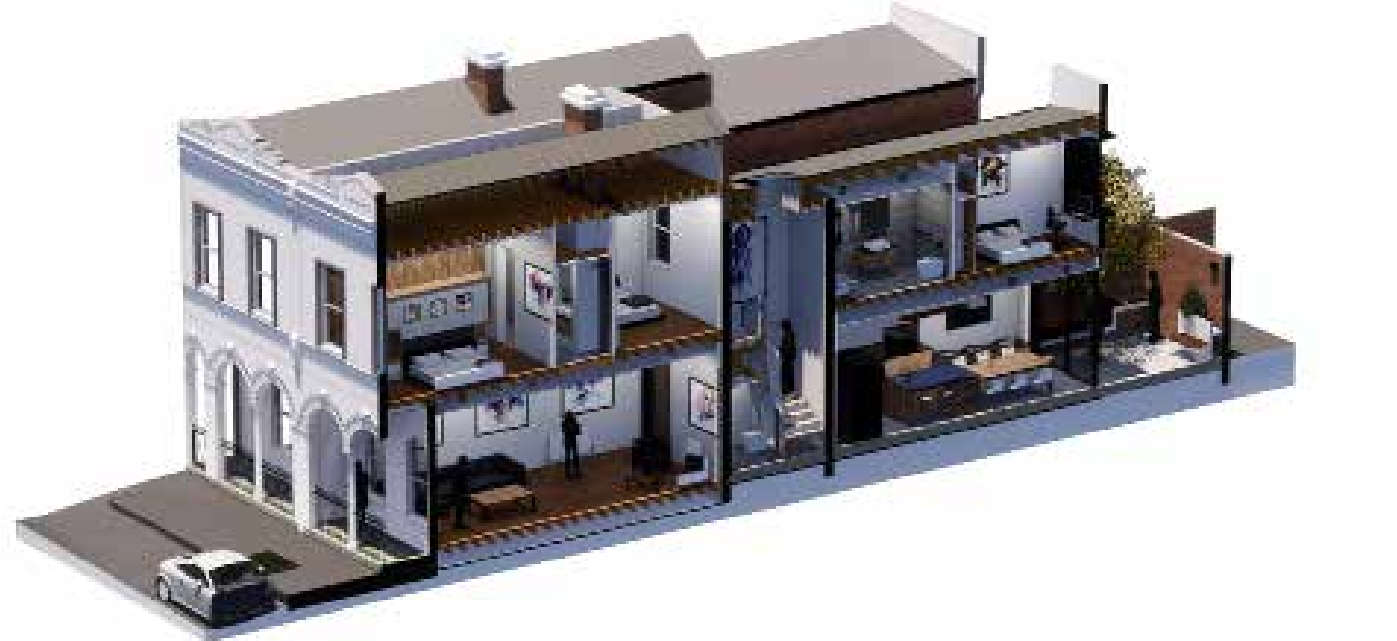

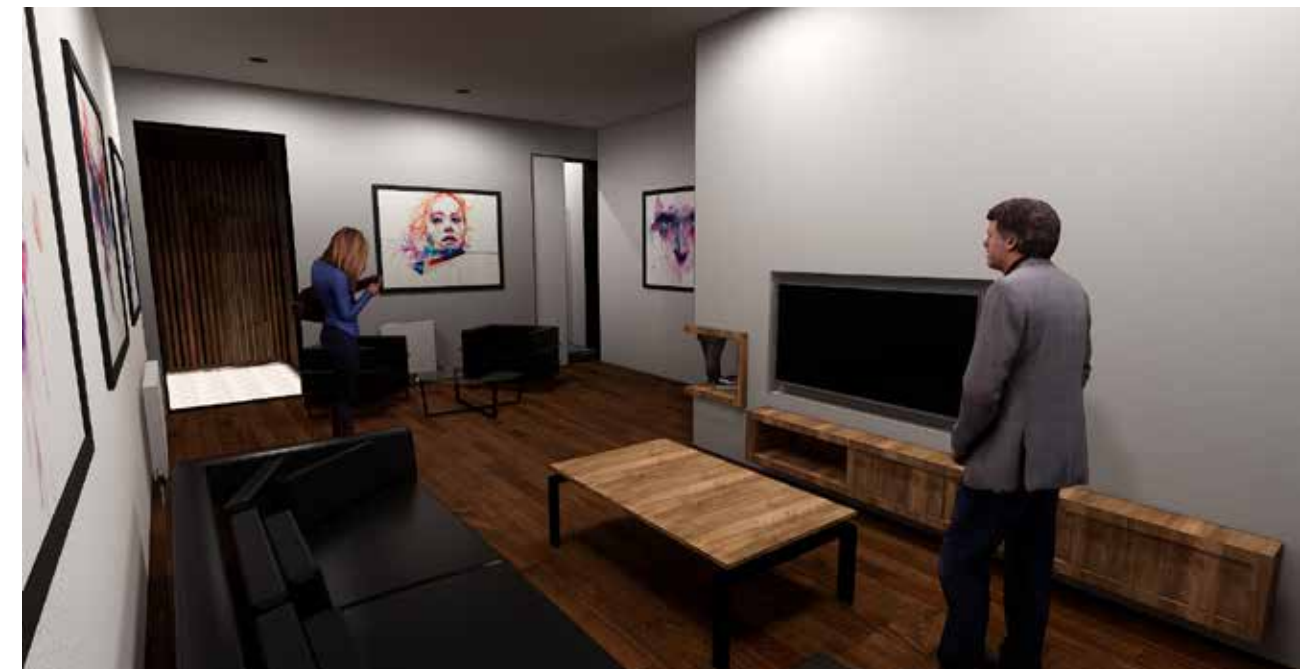
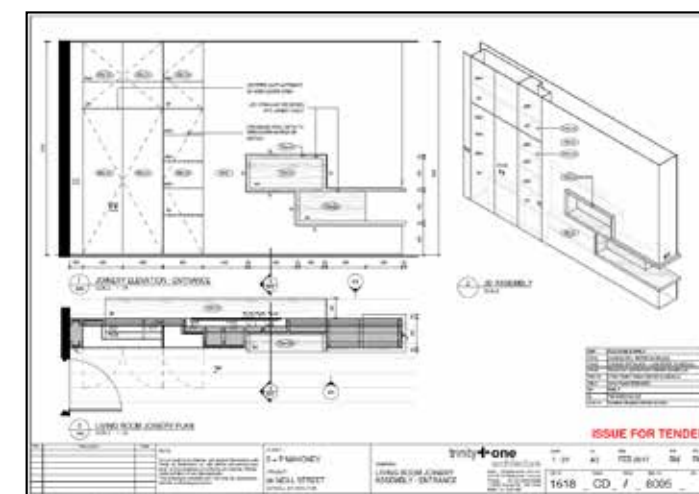
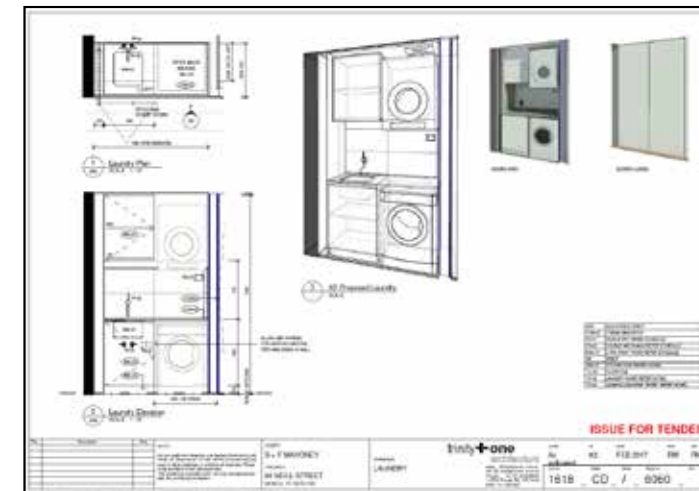
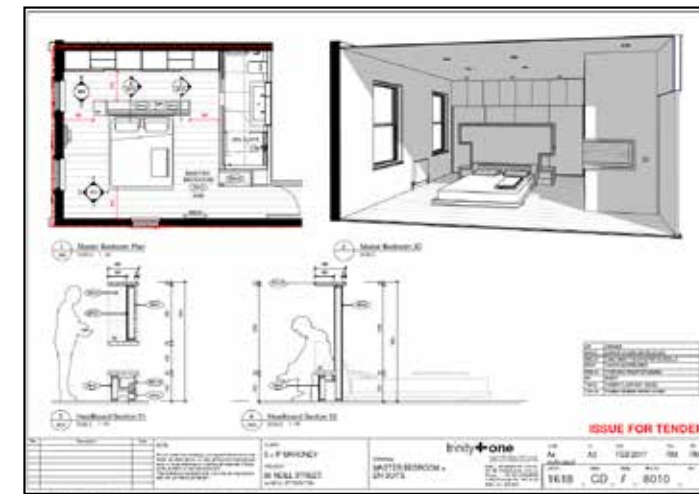
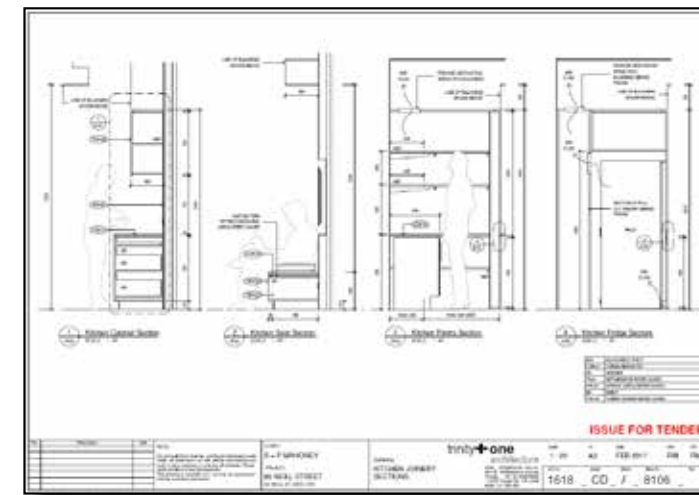
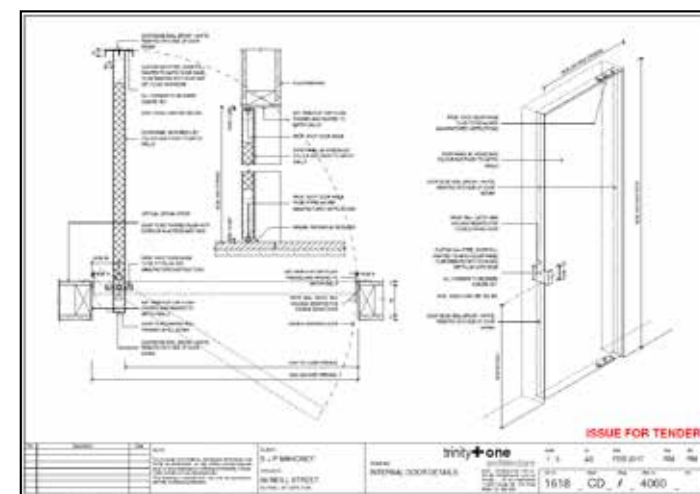
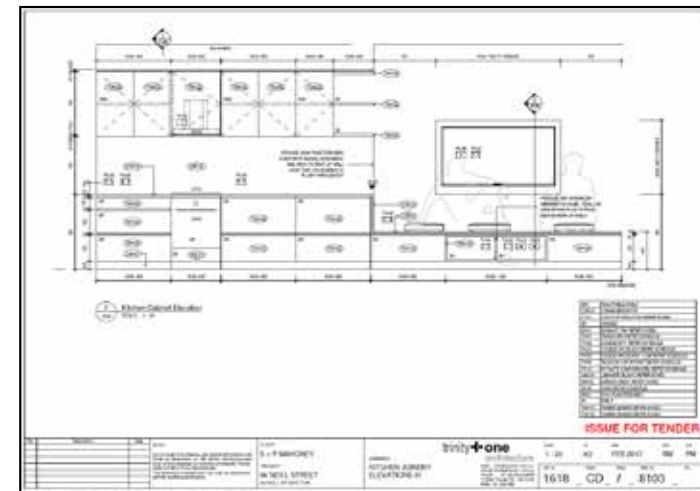
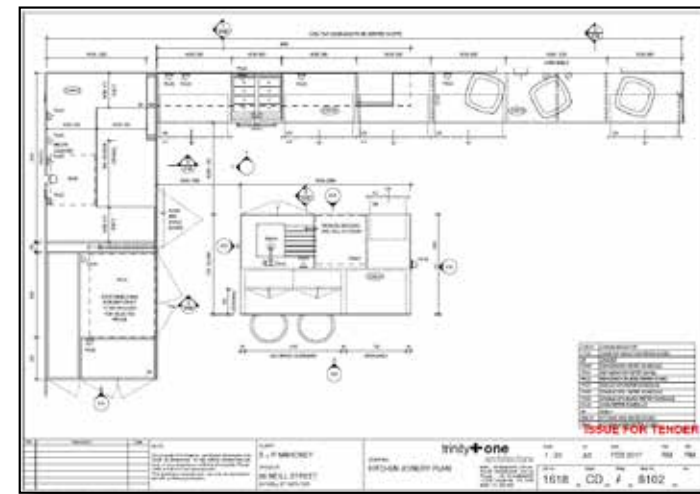
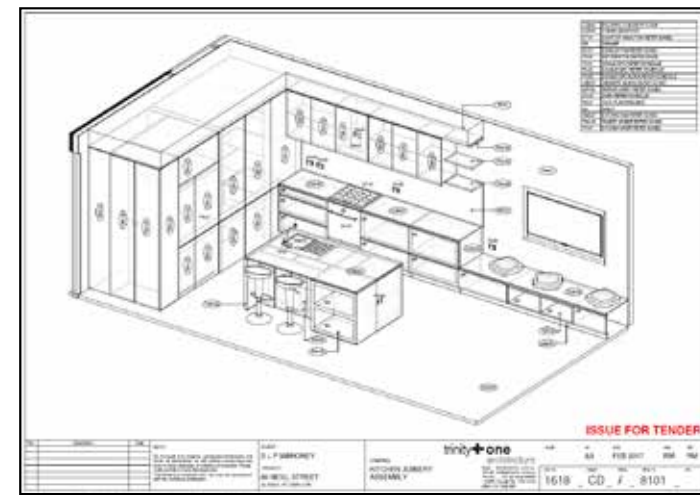
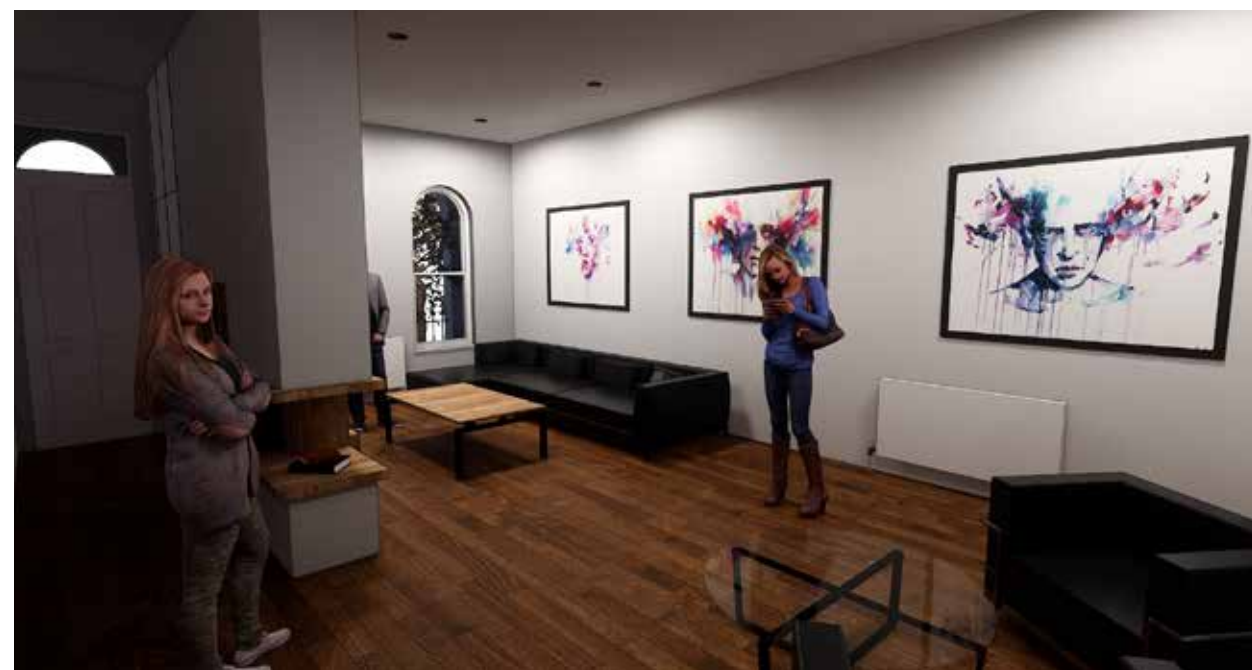
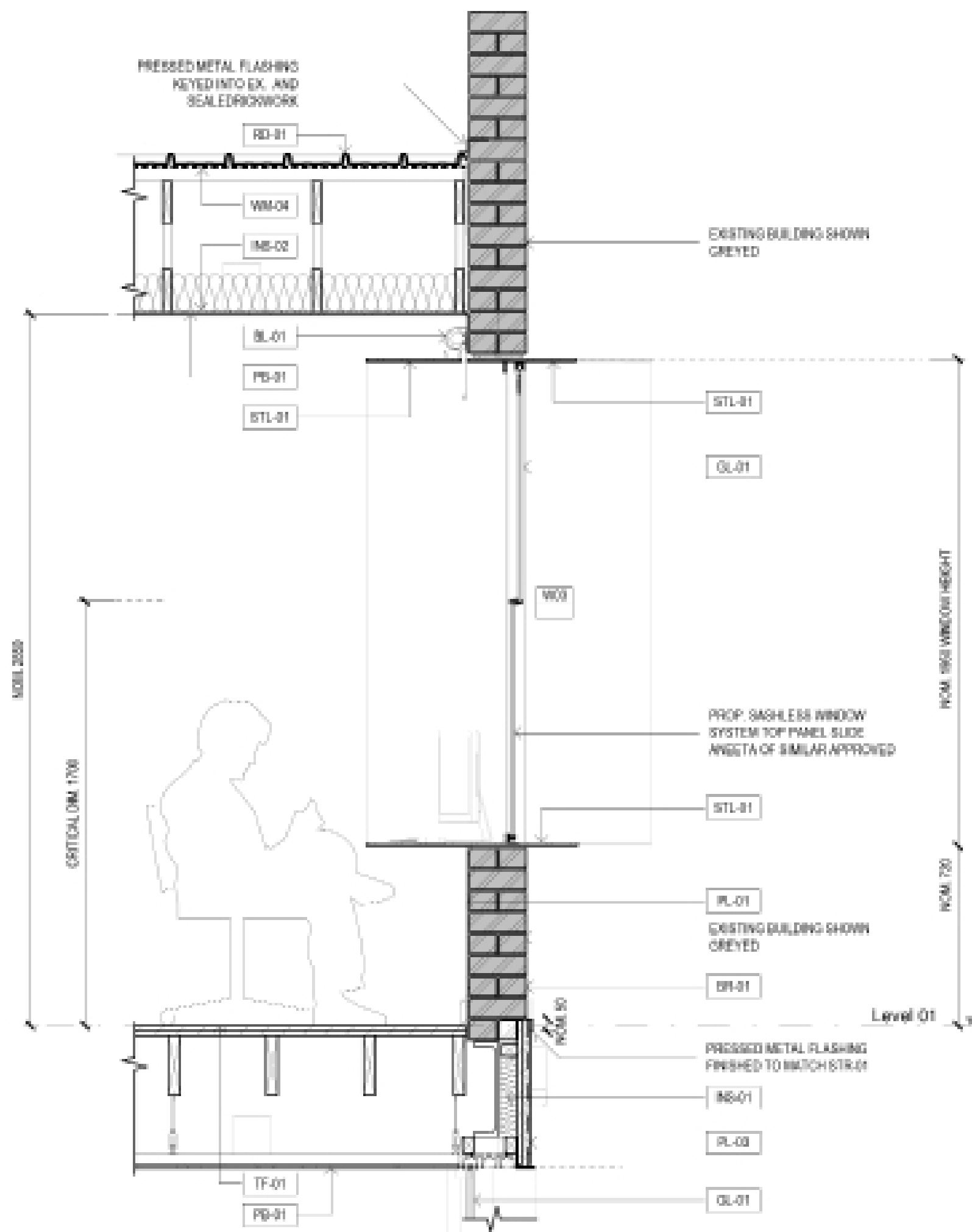

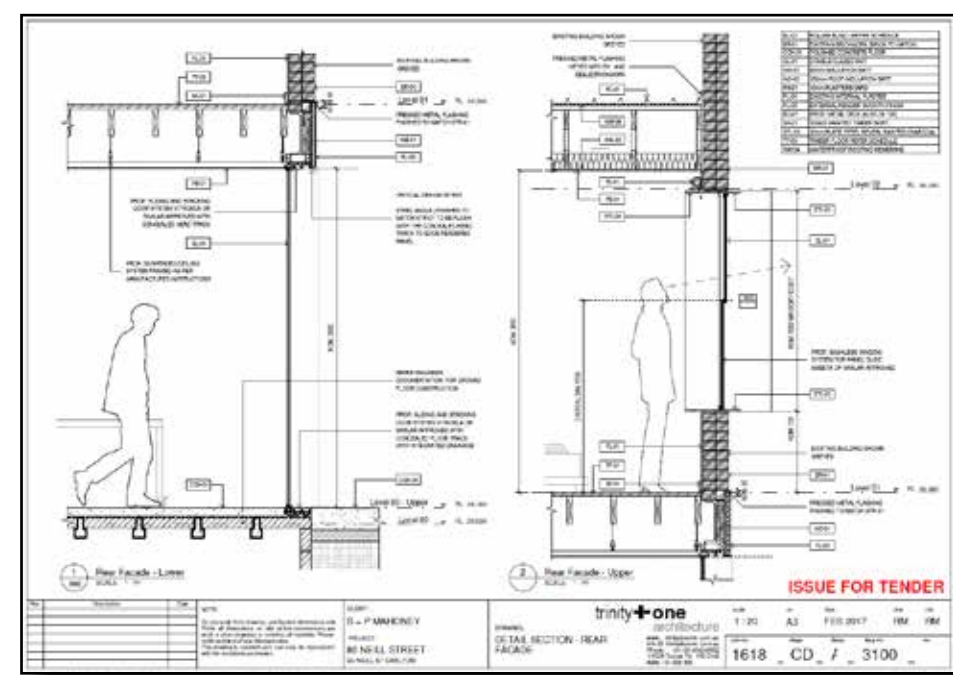
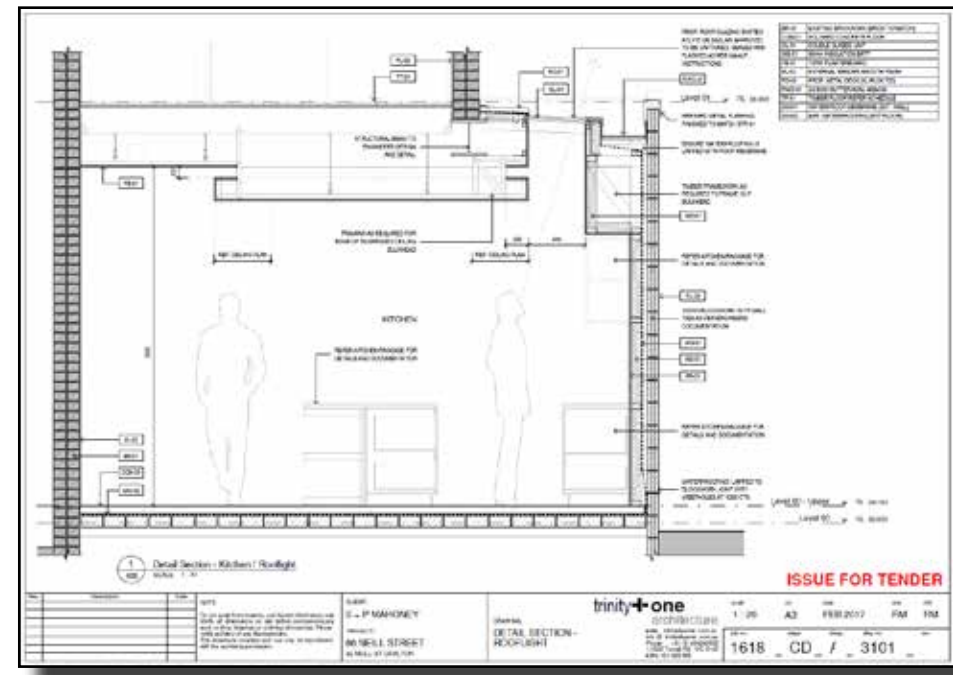
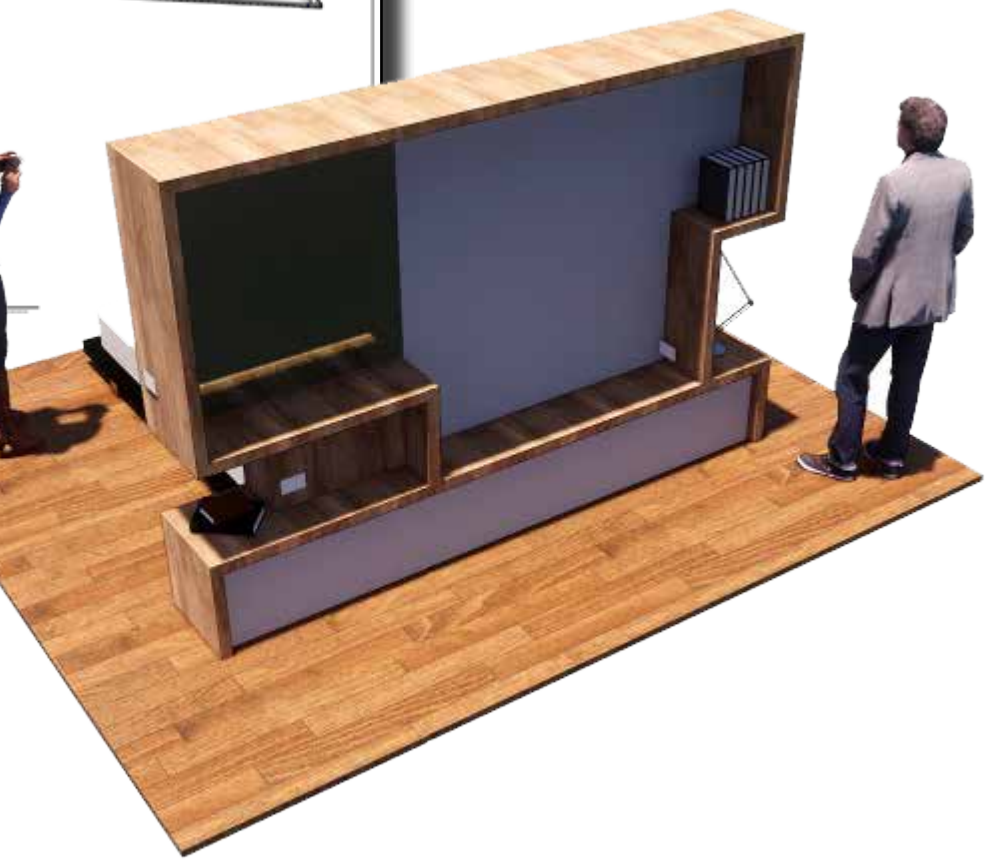
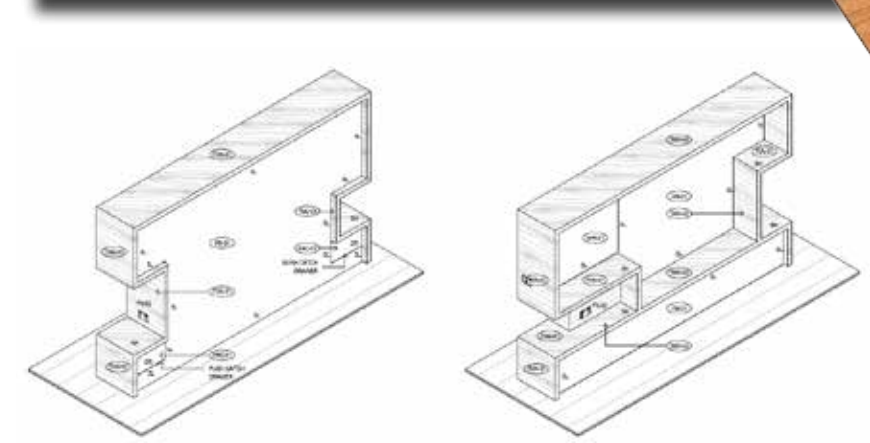
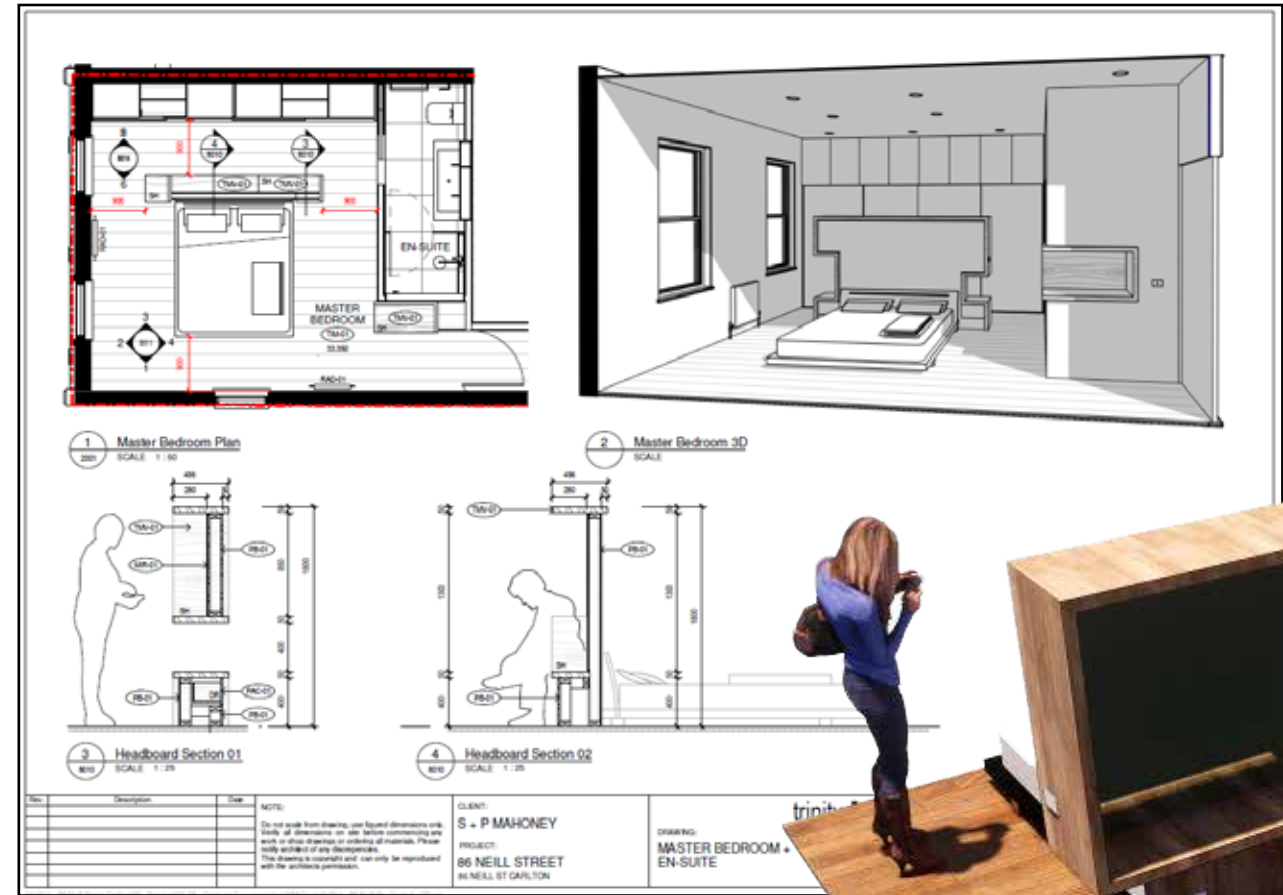
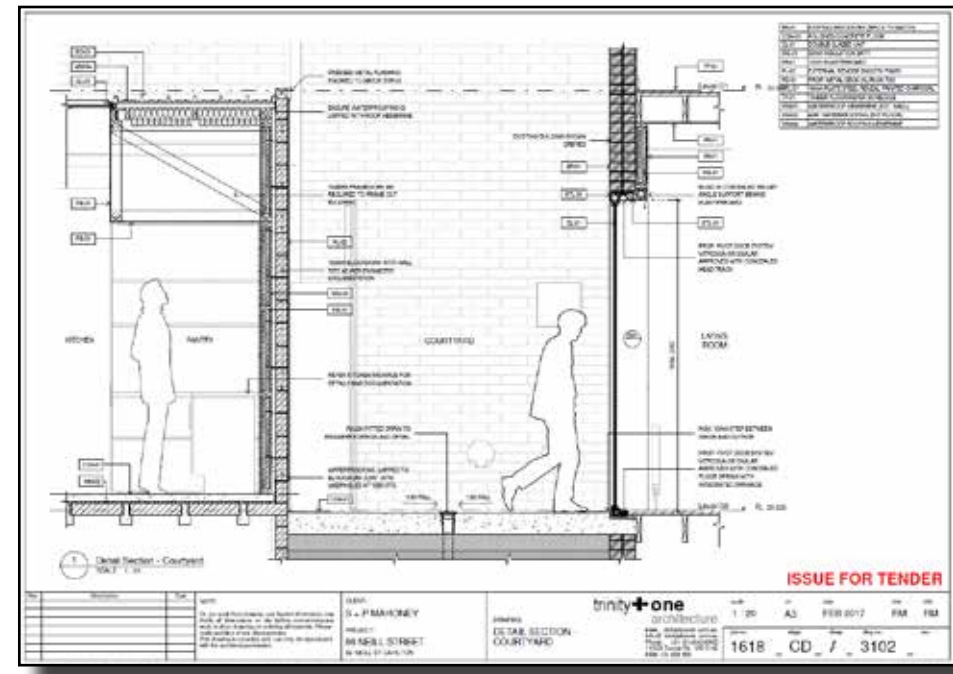
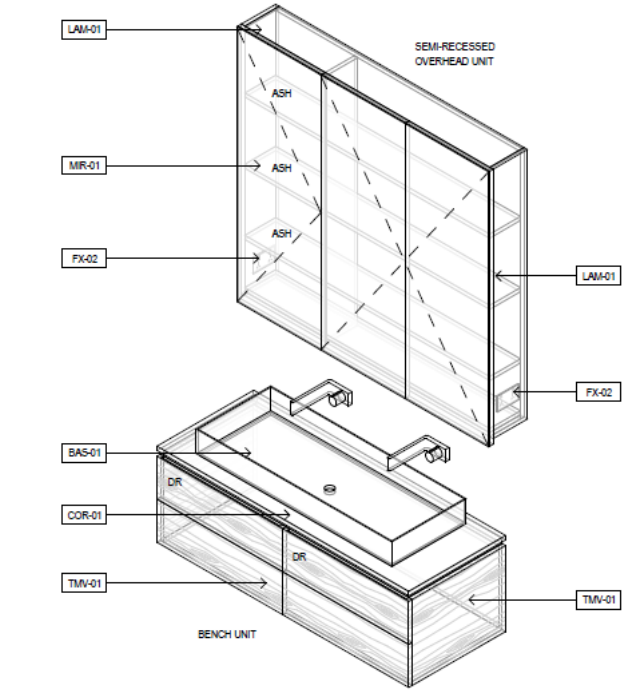
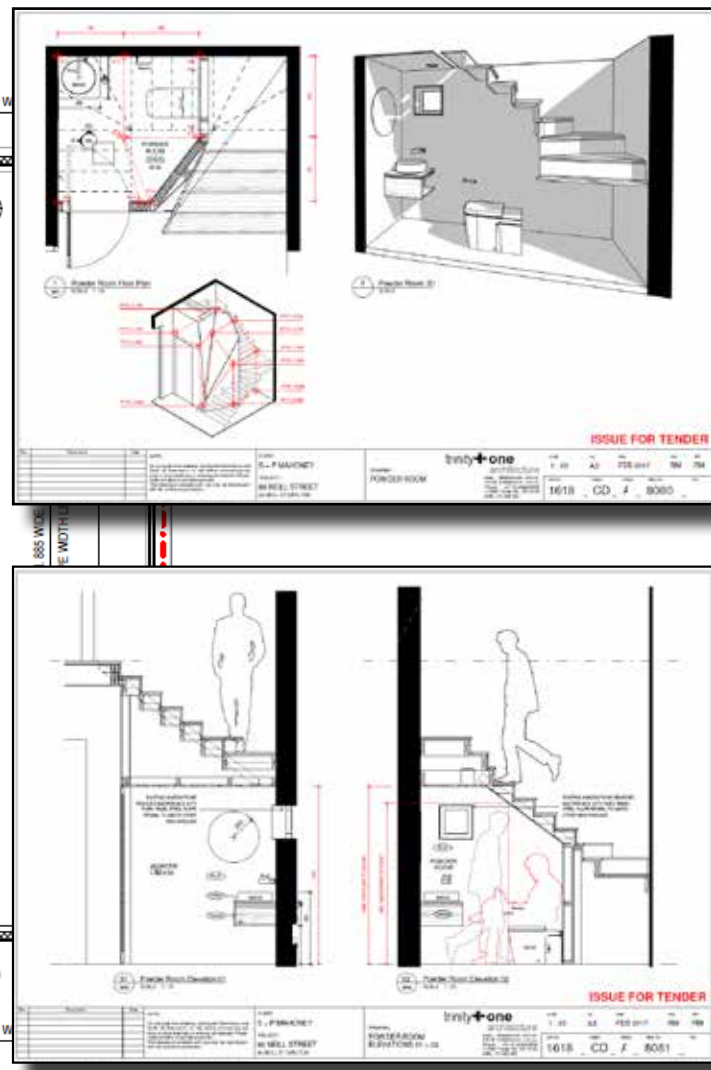
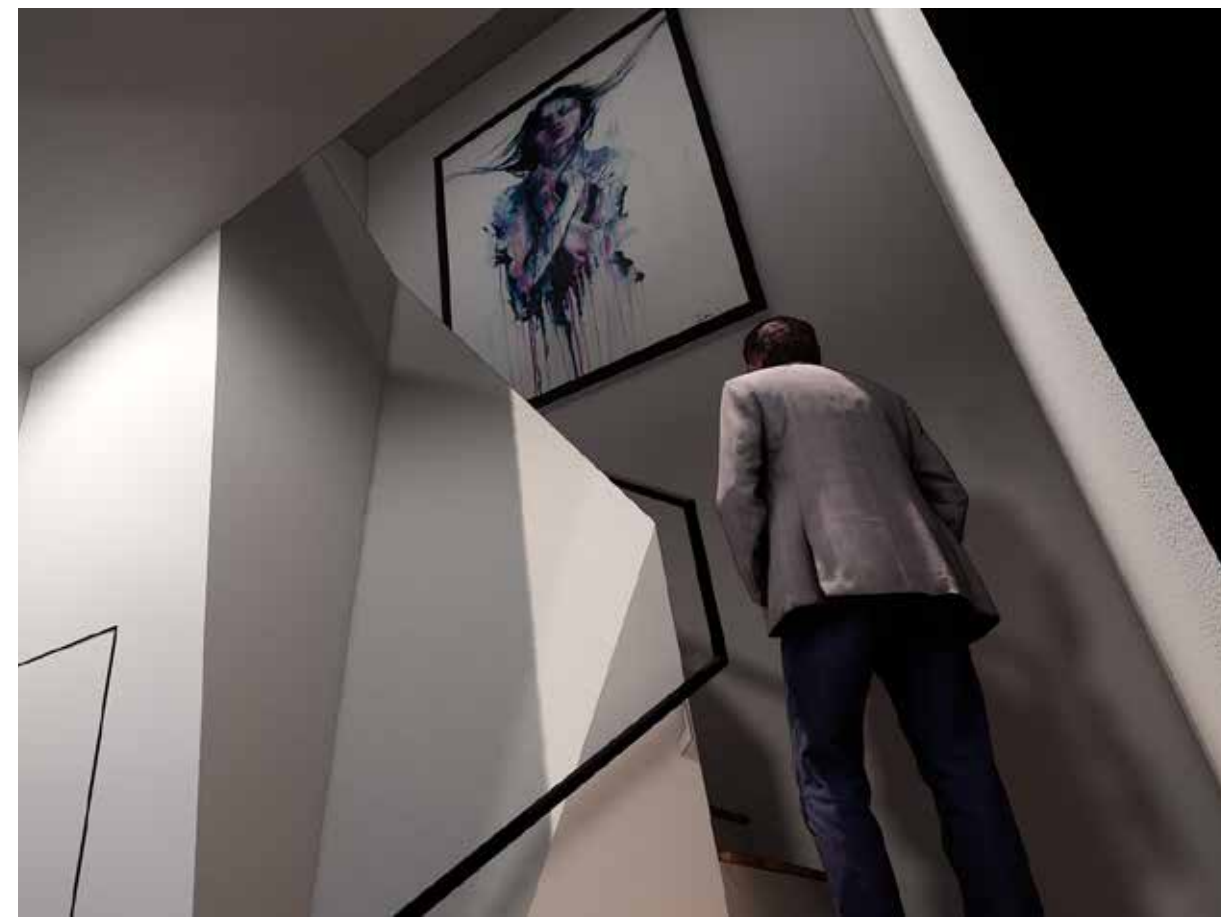
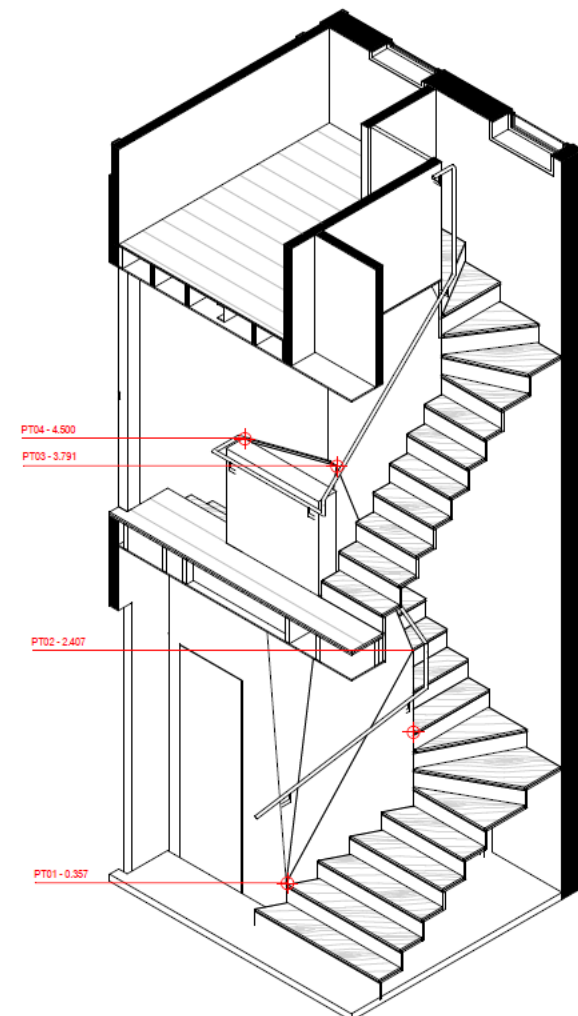
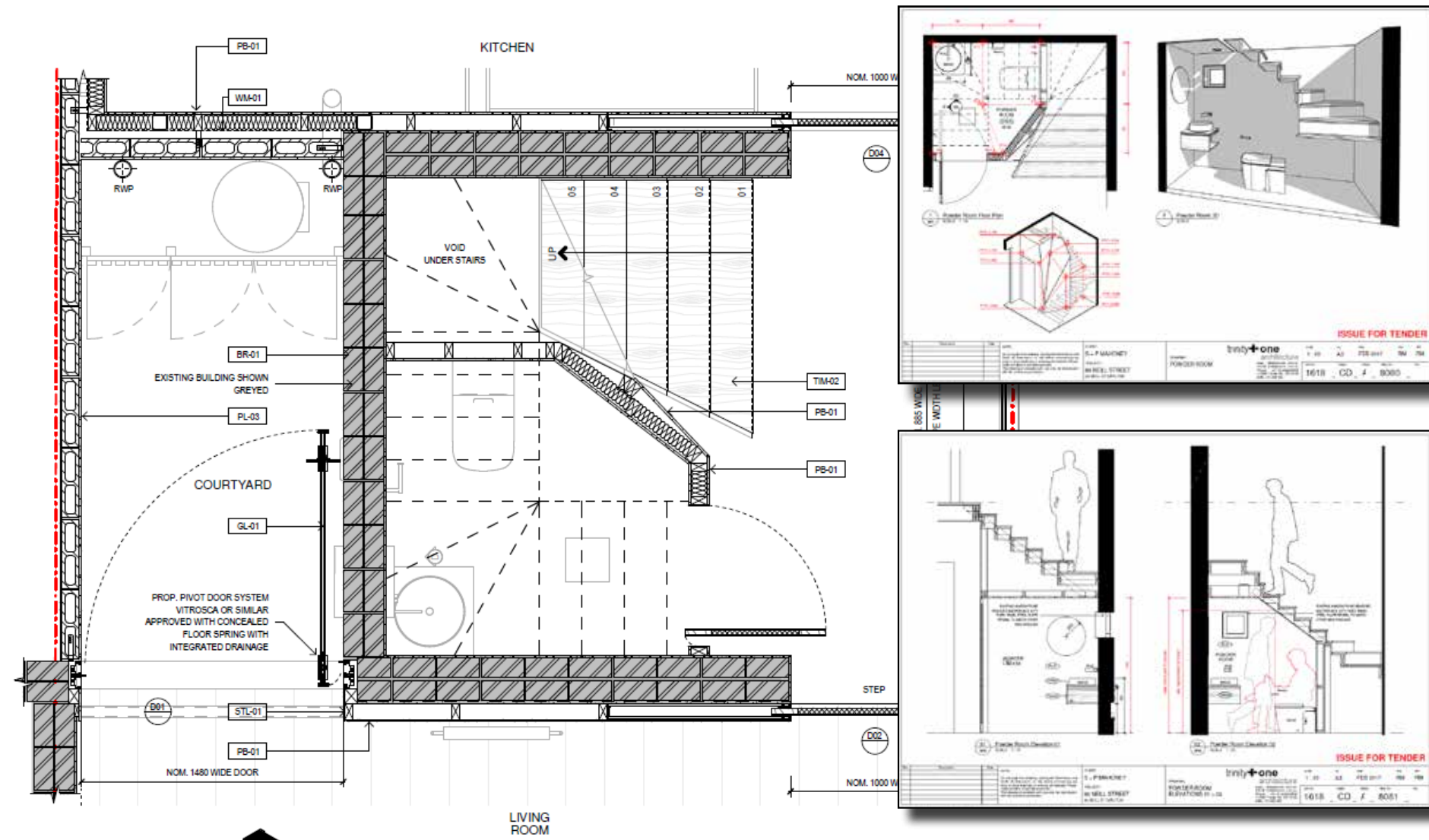

Fairbairn Road

Toorak, Melbourne
KENNON+

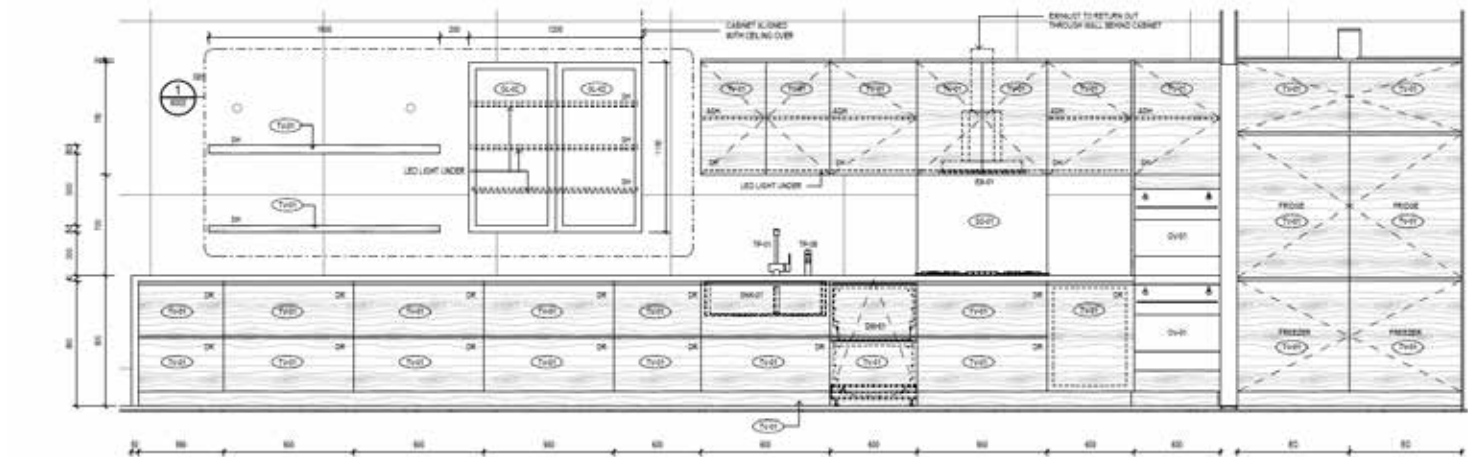
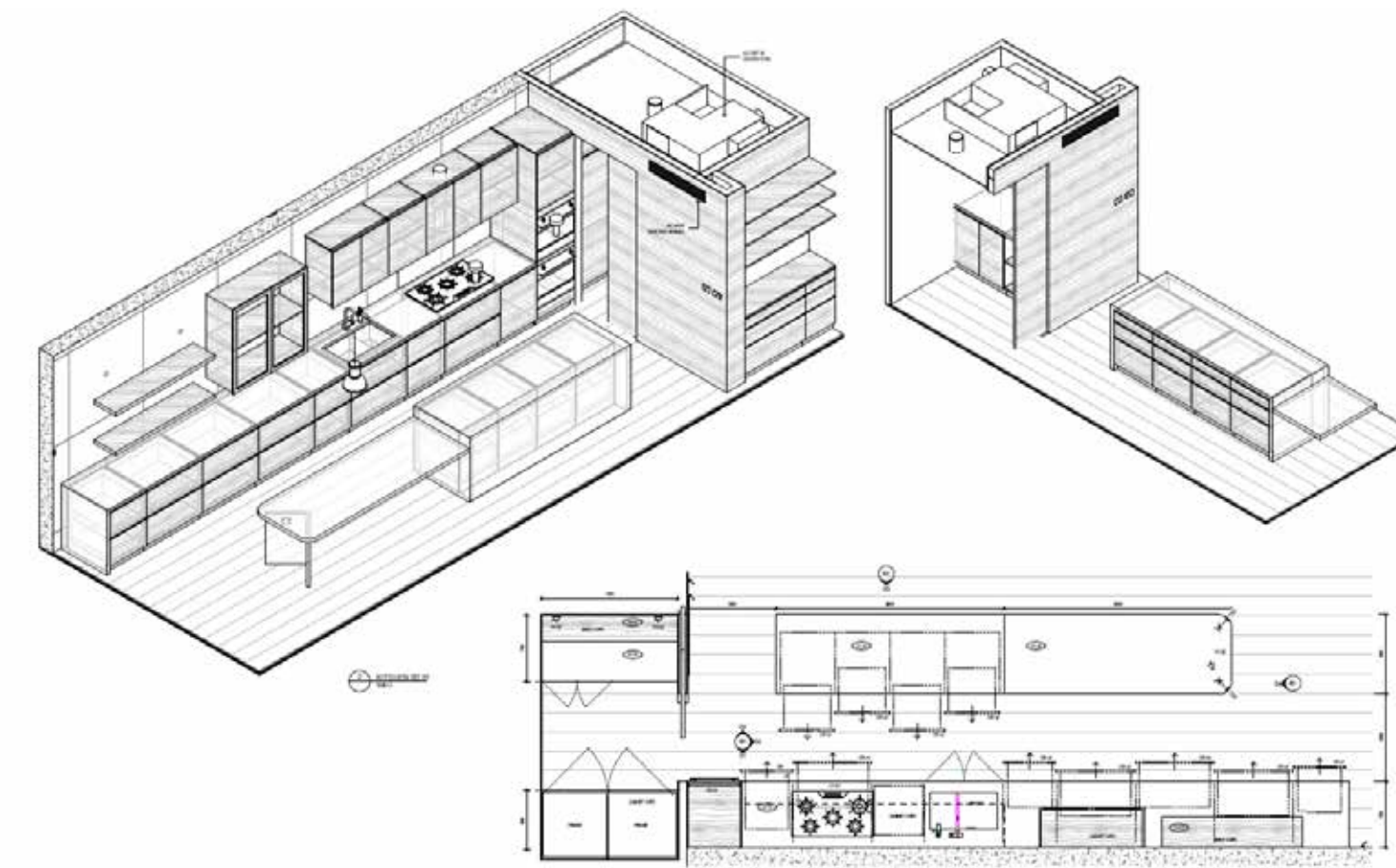
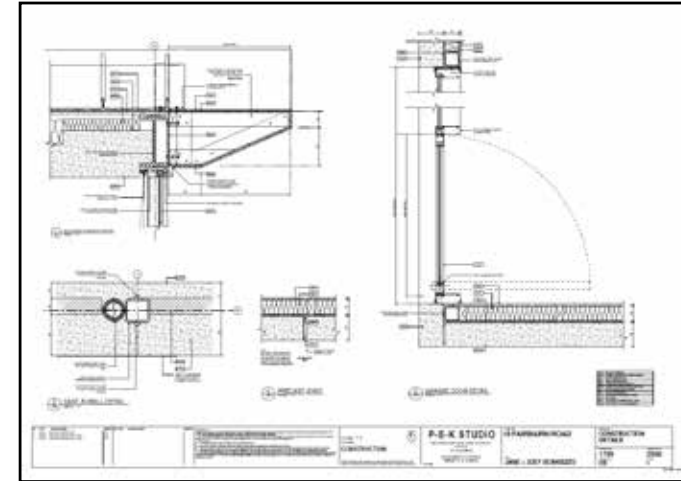
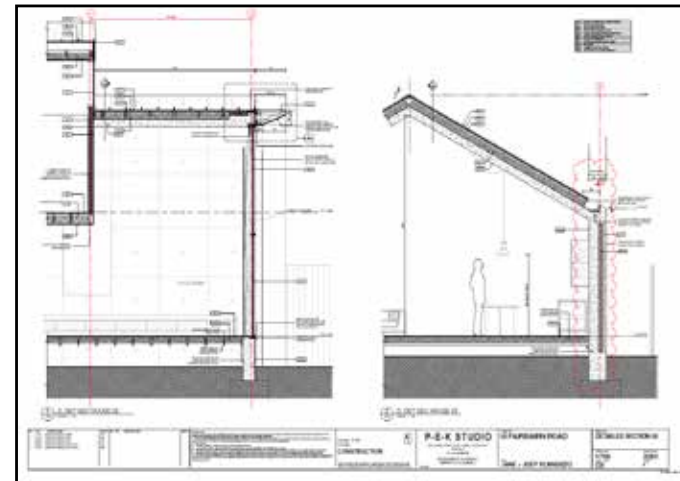
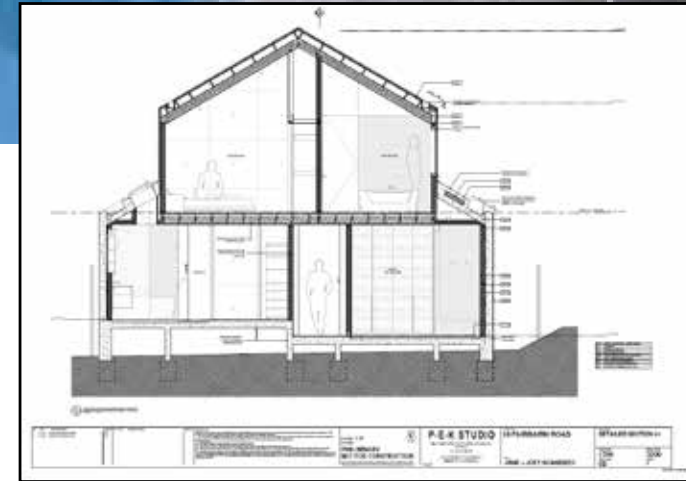
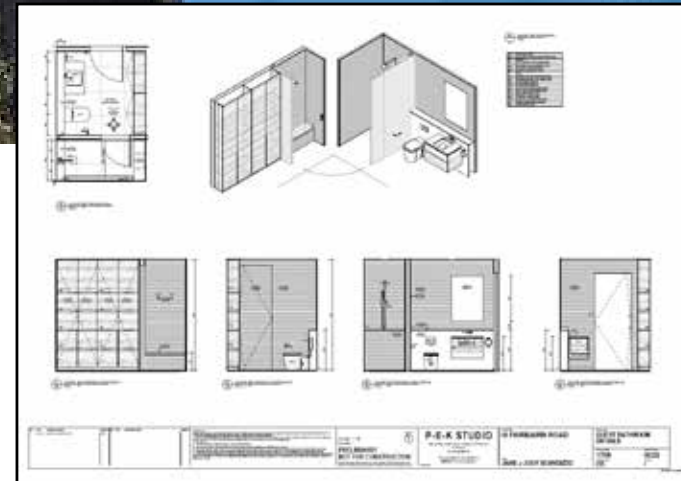
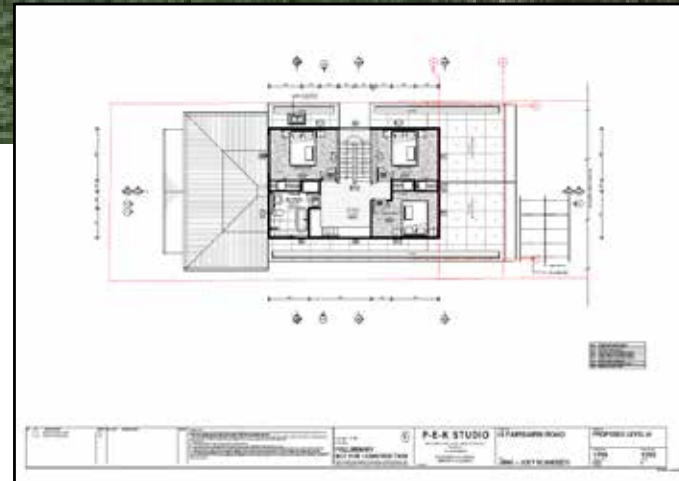
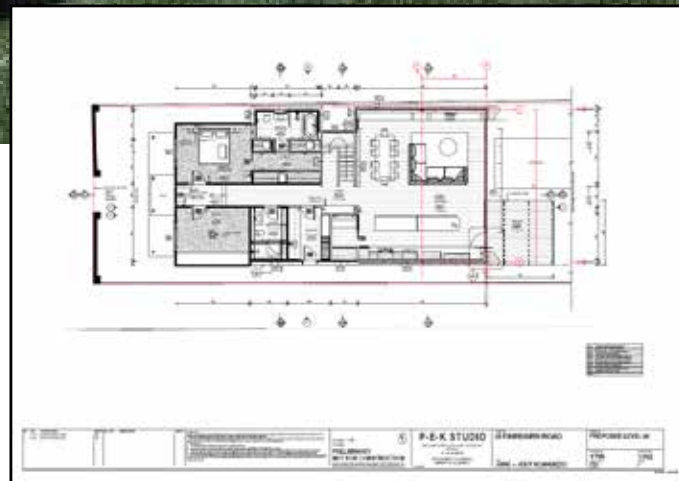

Simpson Street

East Melbourne

KENNON+

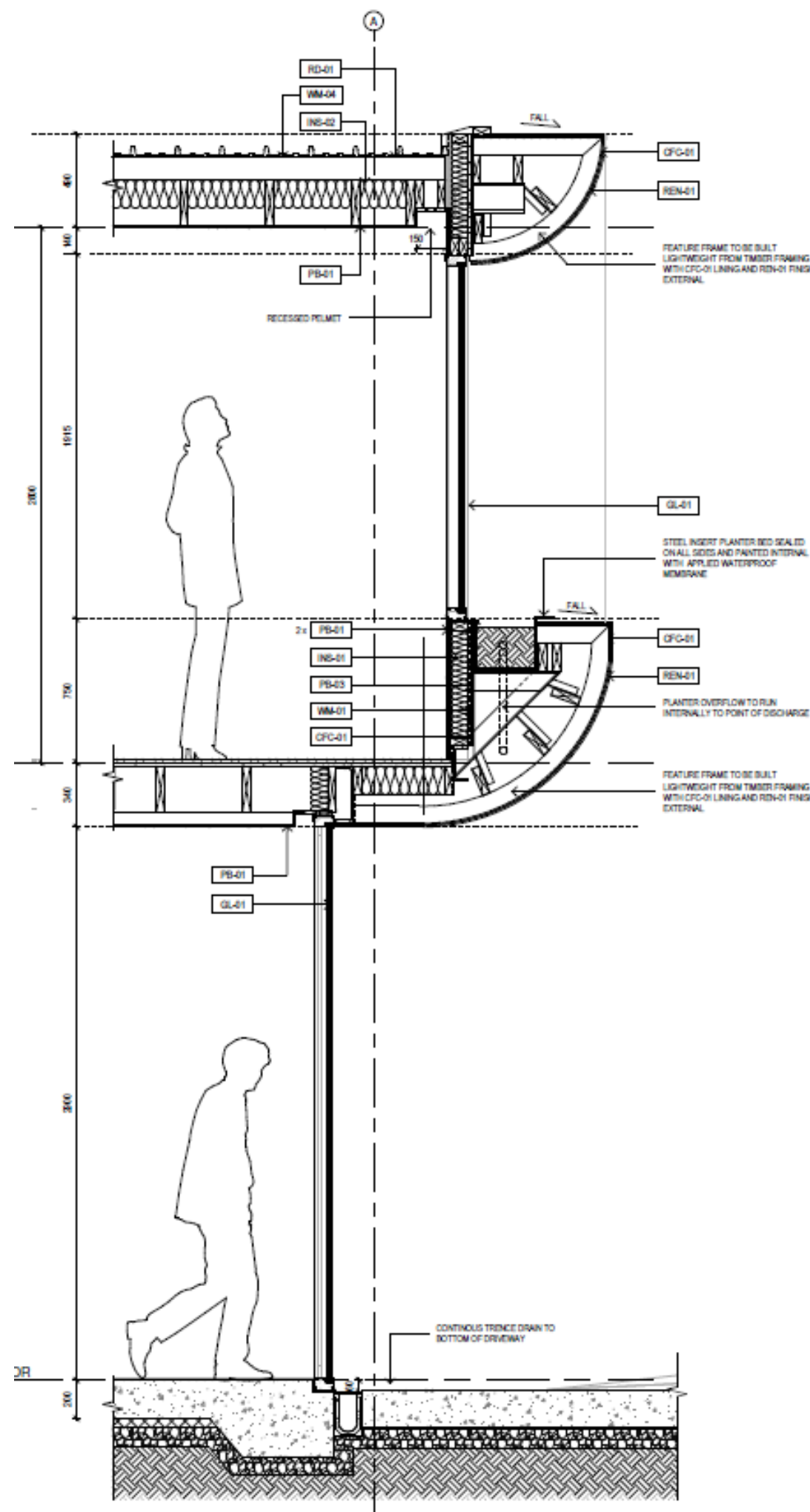
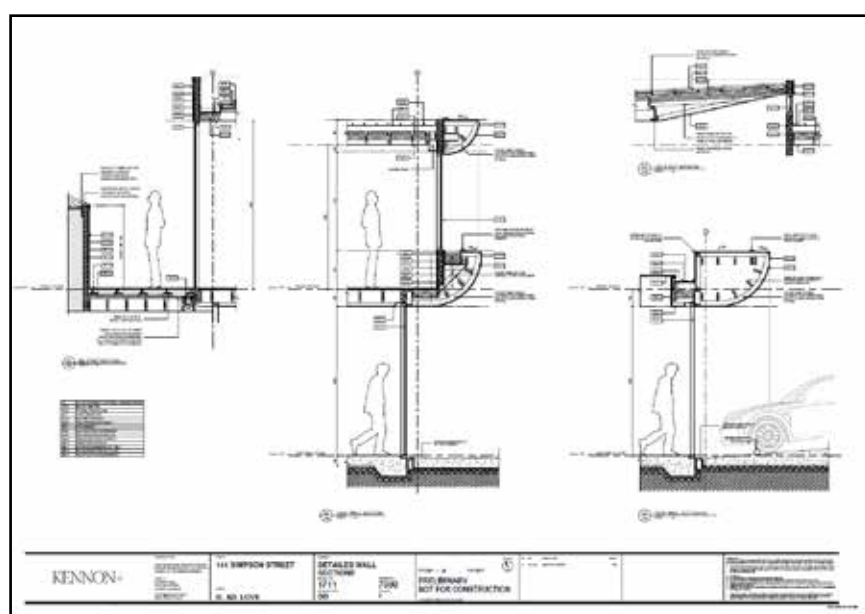
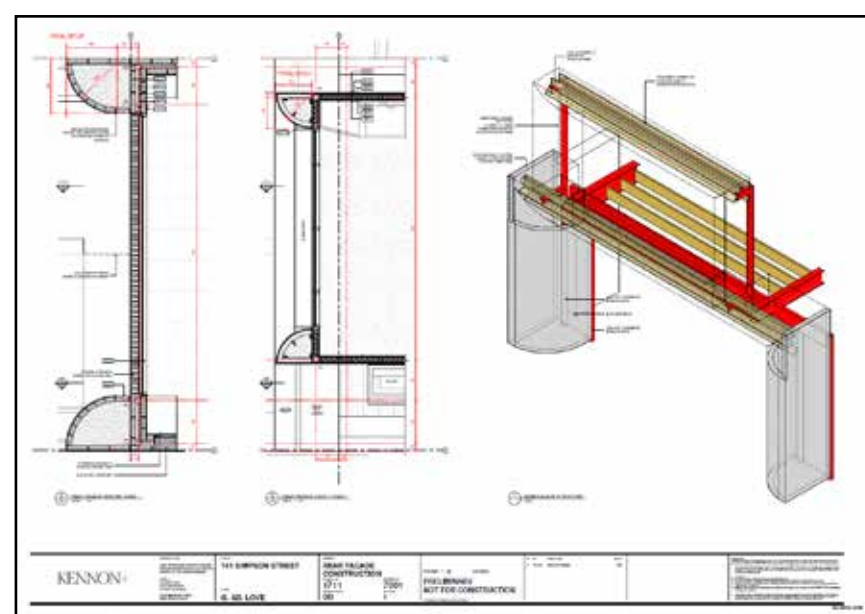
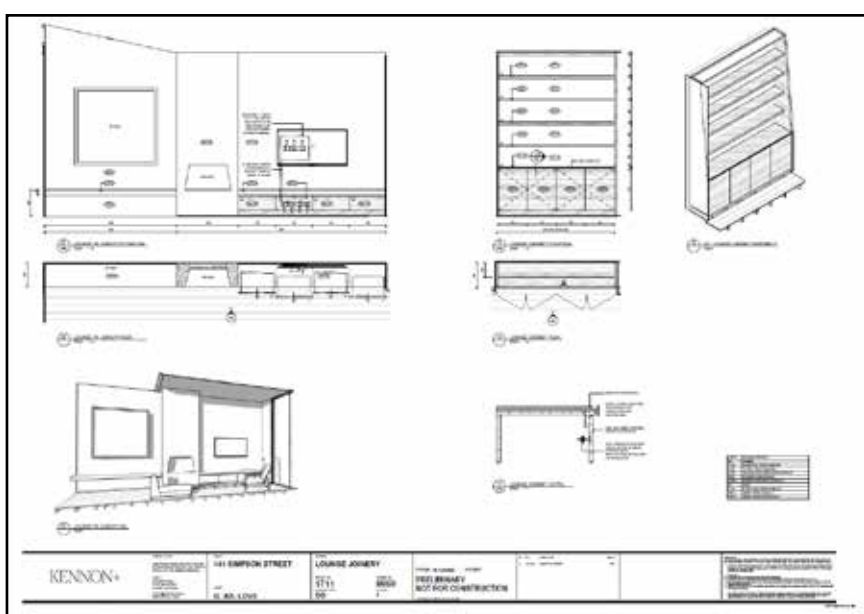

Cunningham

South Yarra, VIC
KENNON+

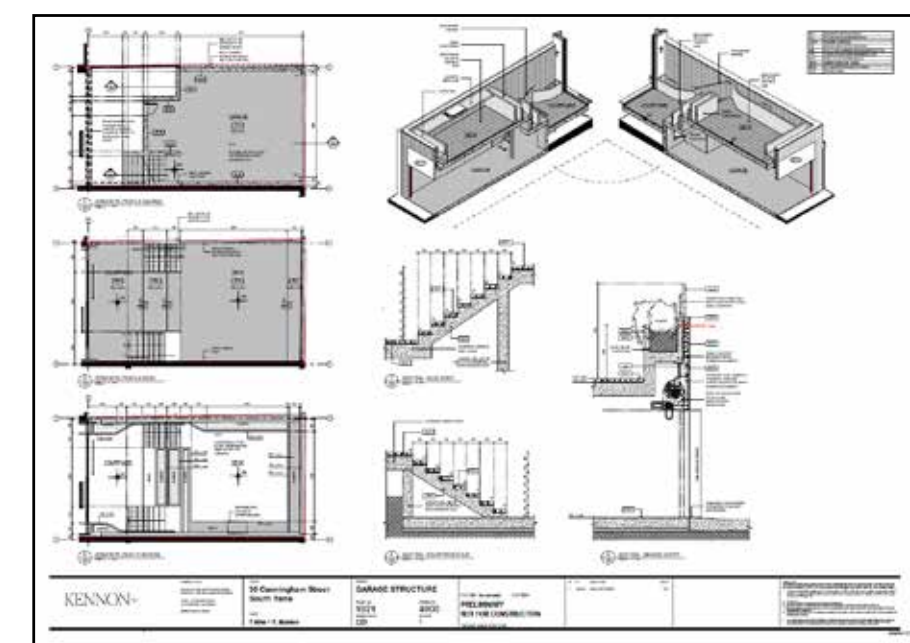
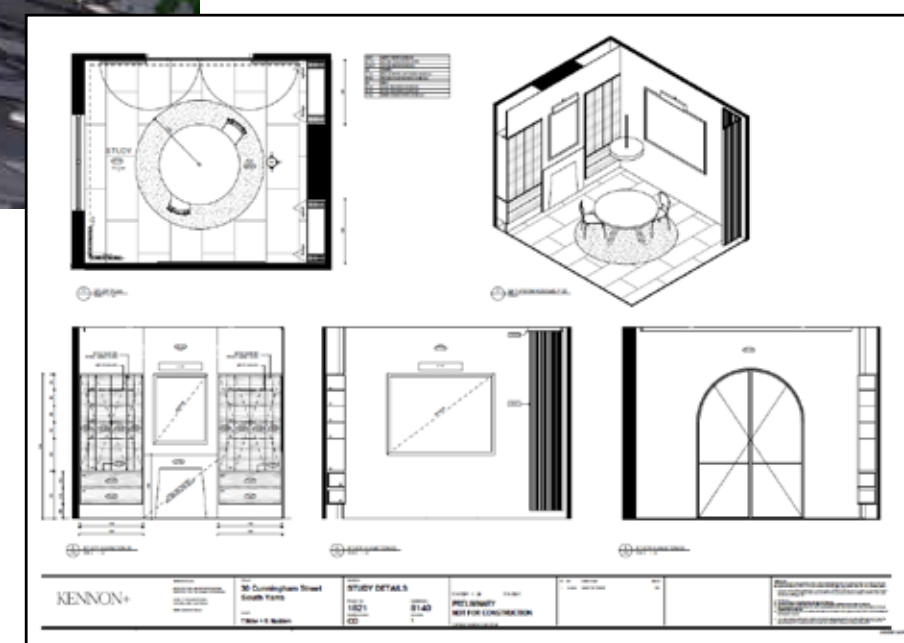
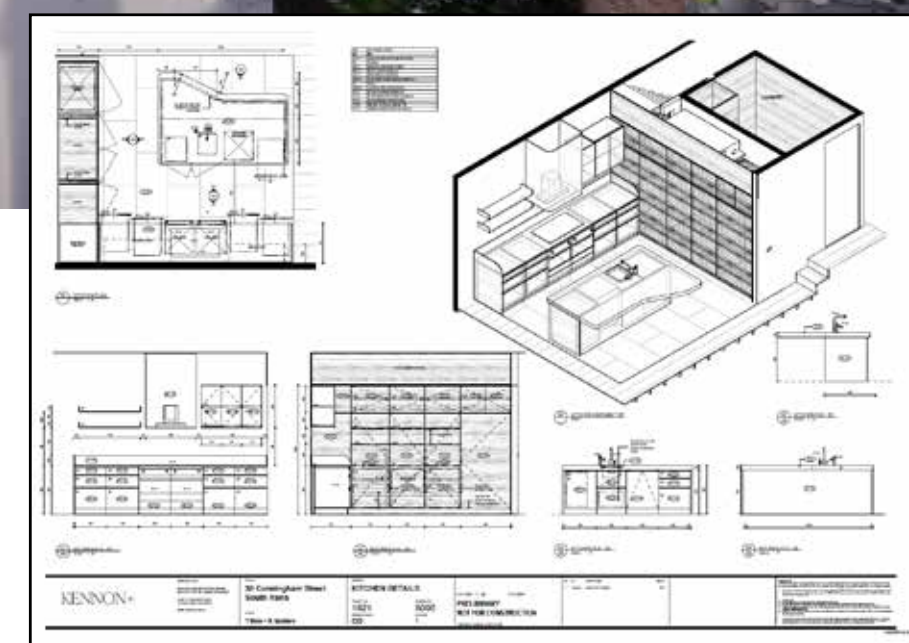
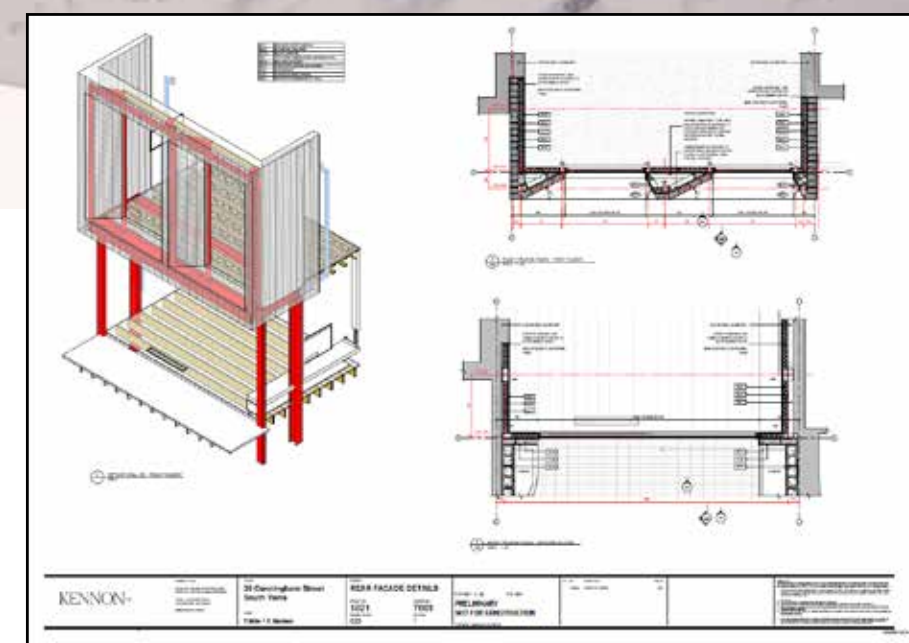
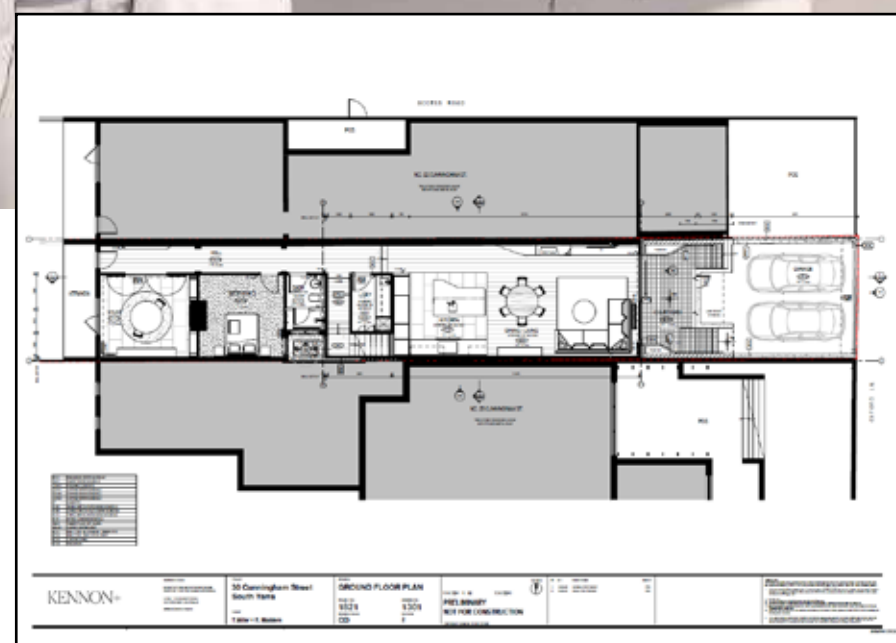
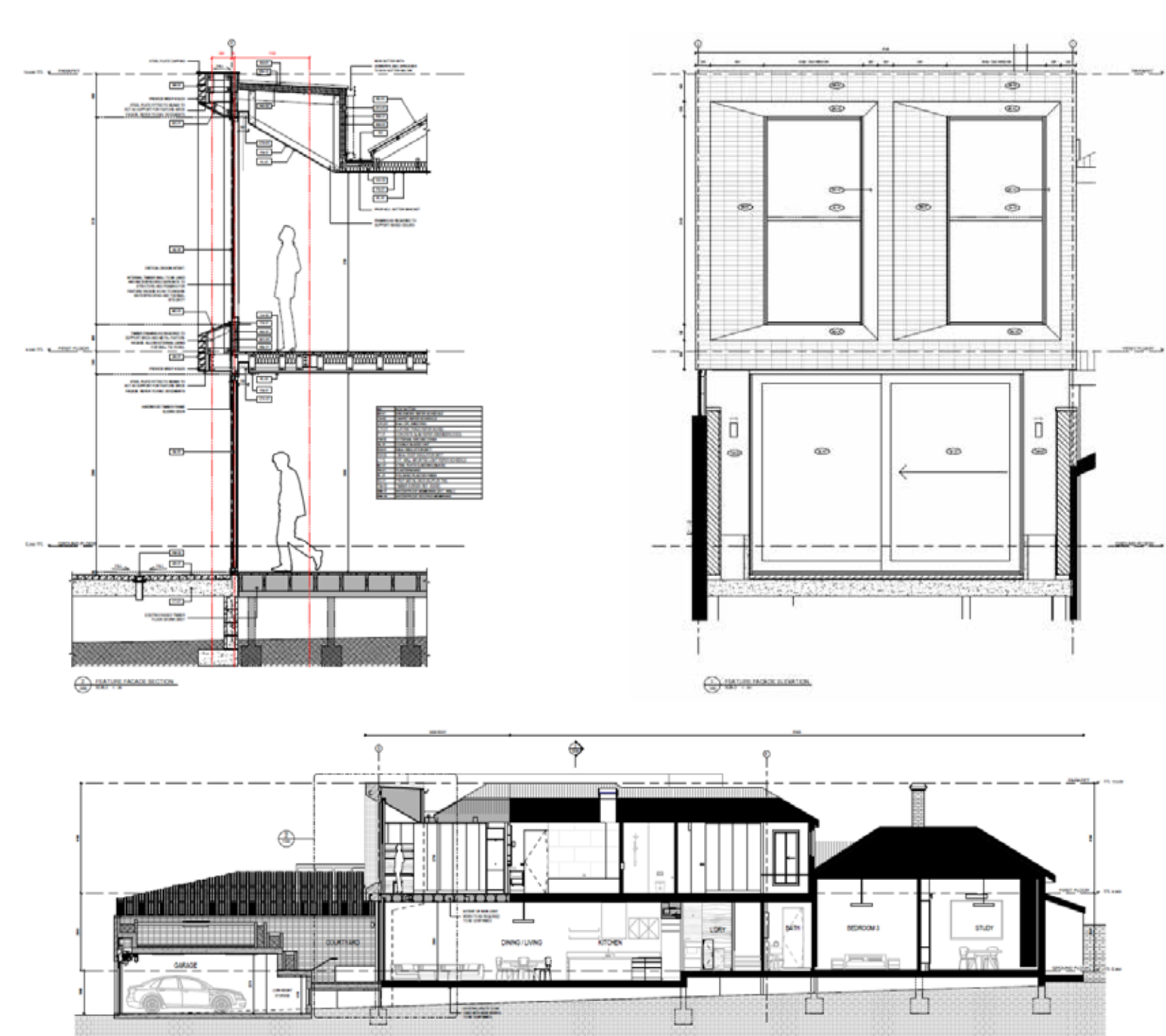

Packington

Prahran, VIC
KENNON+

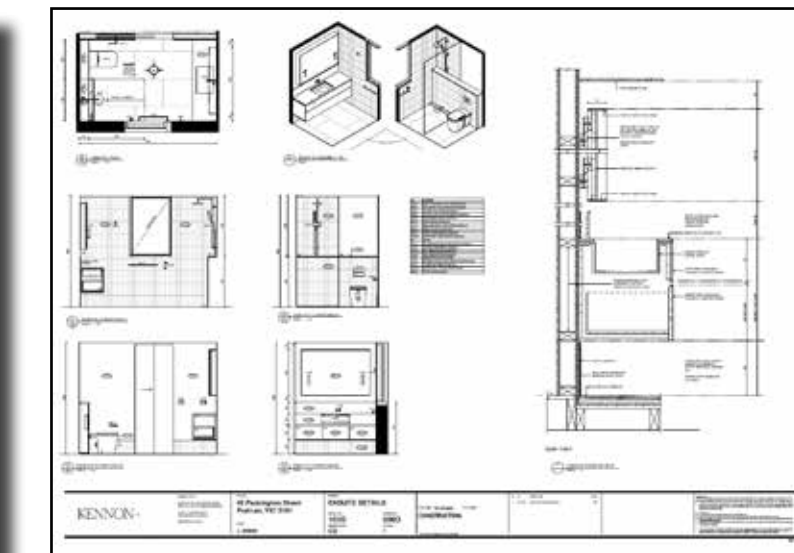
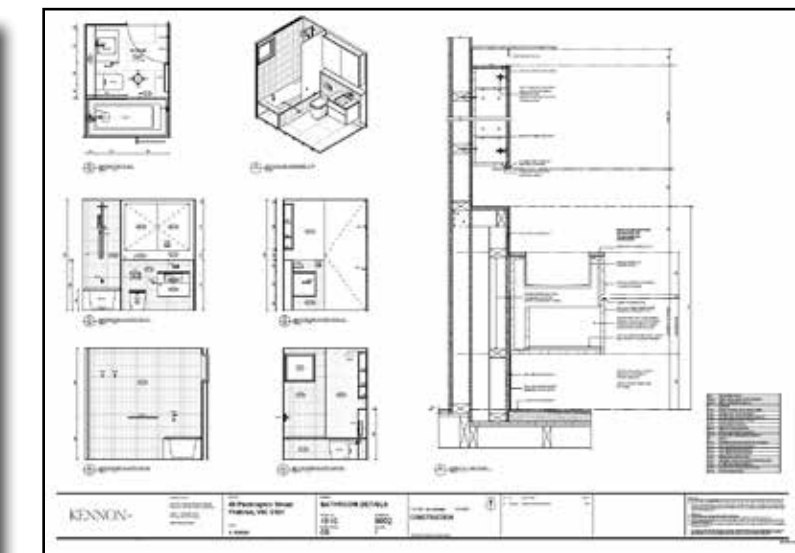
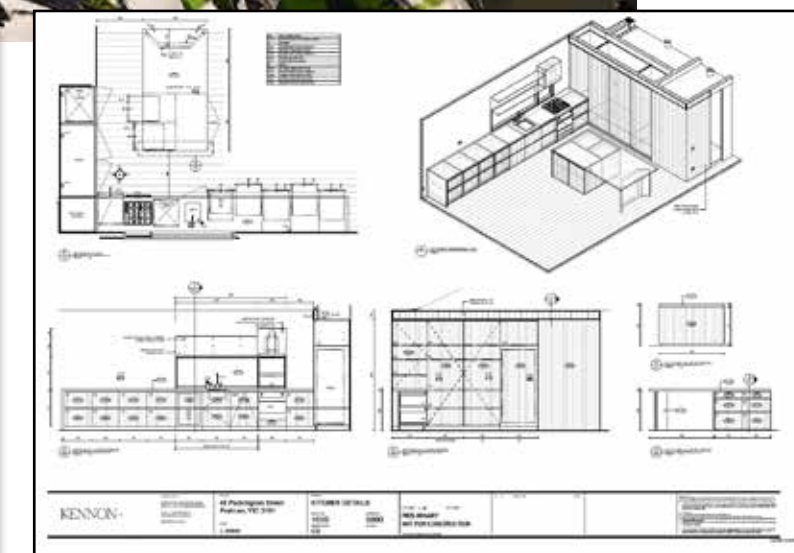
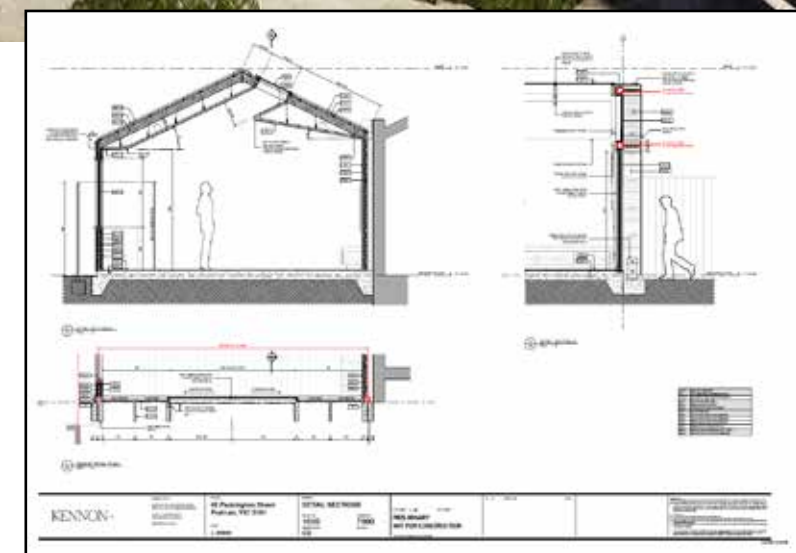
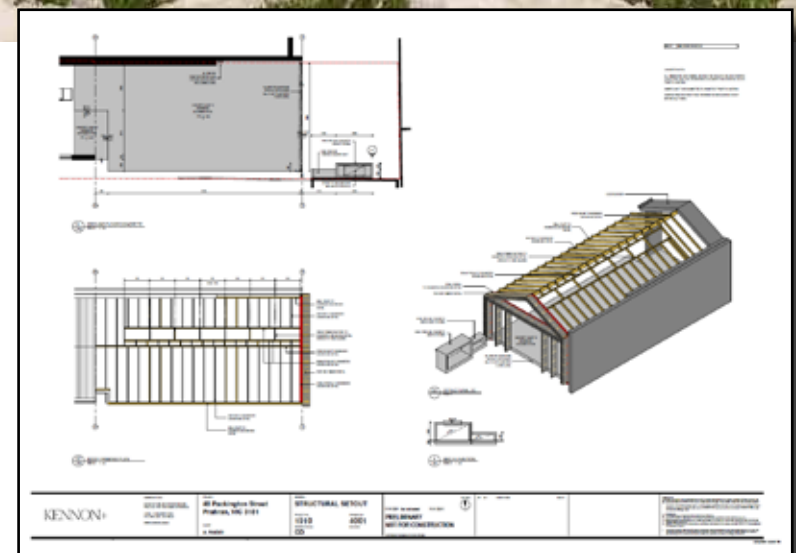
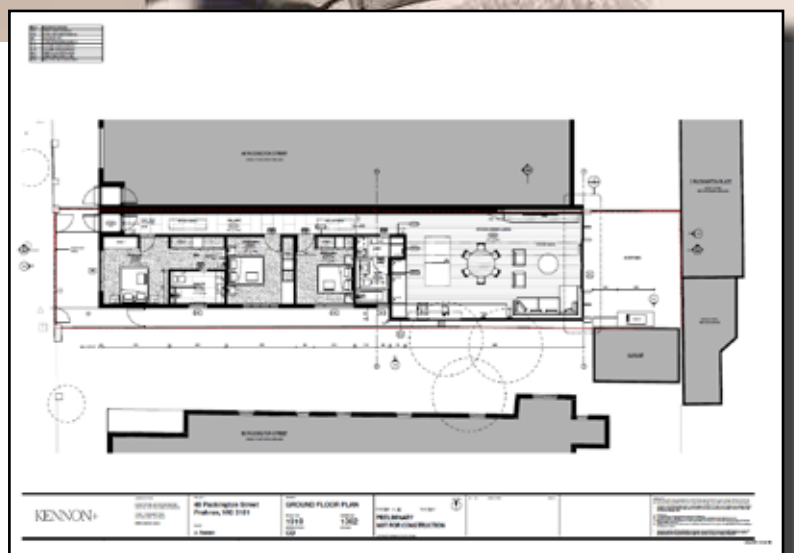
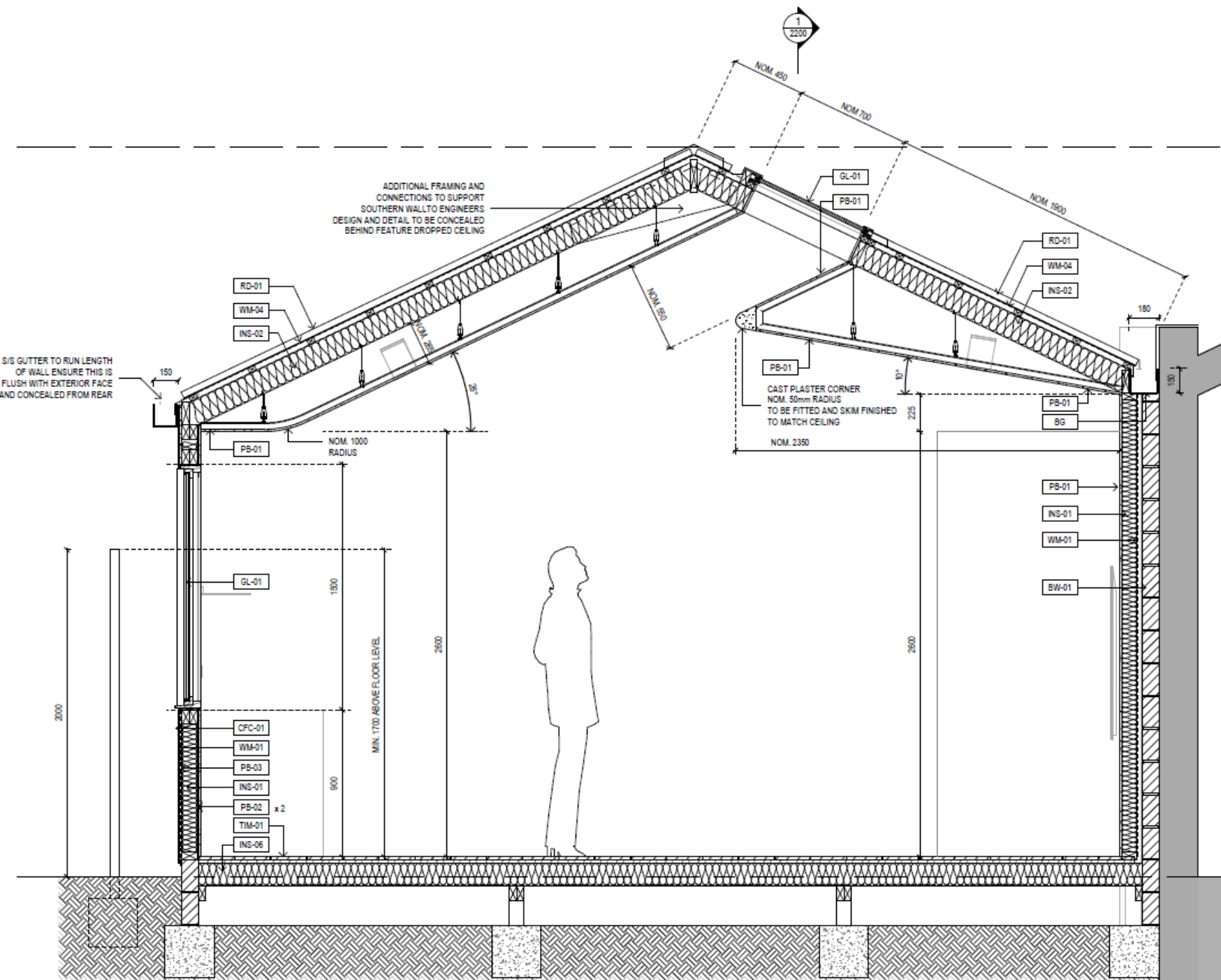

Harkaway

Narre Warren, VIC
KENNON+

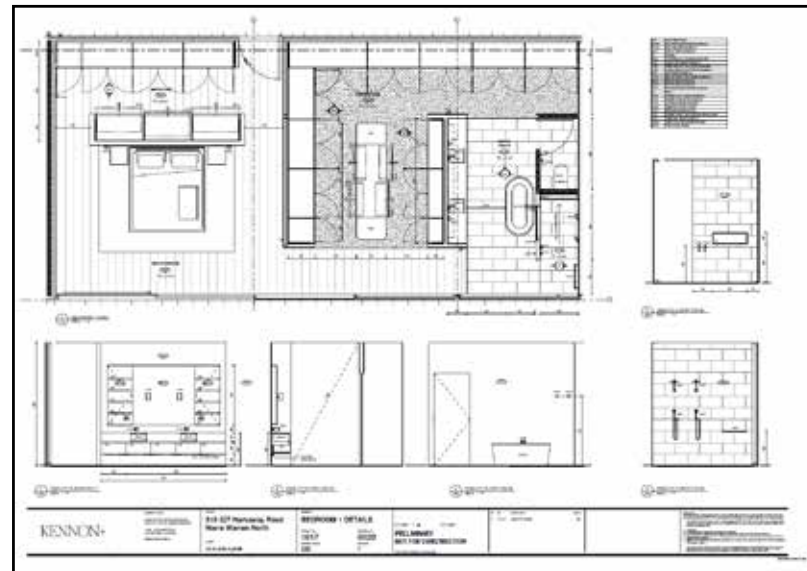
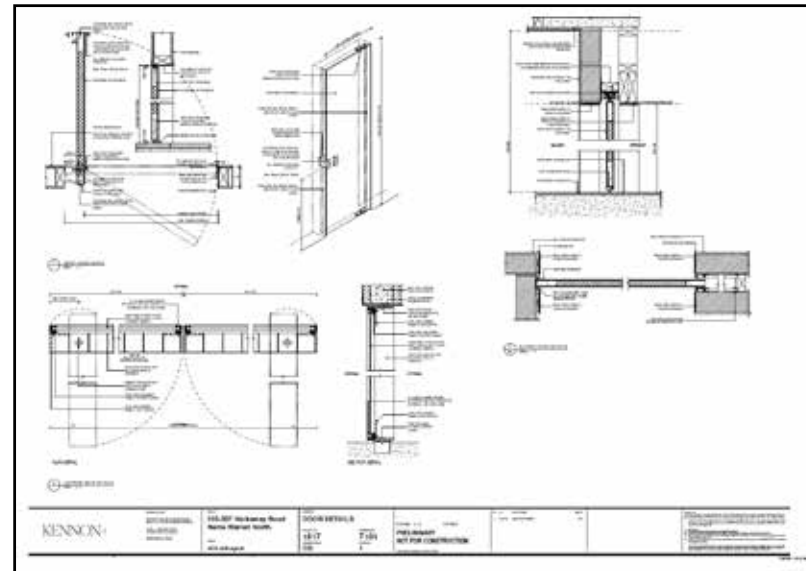
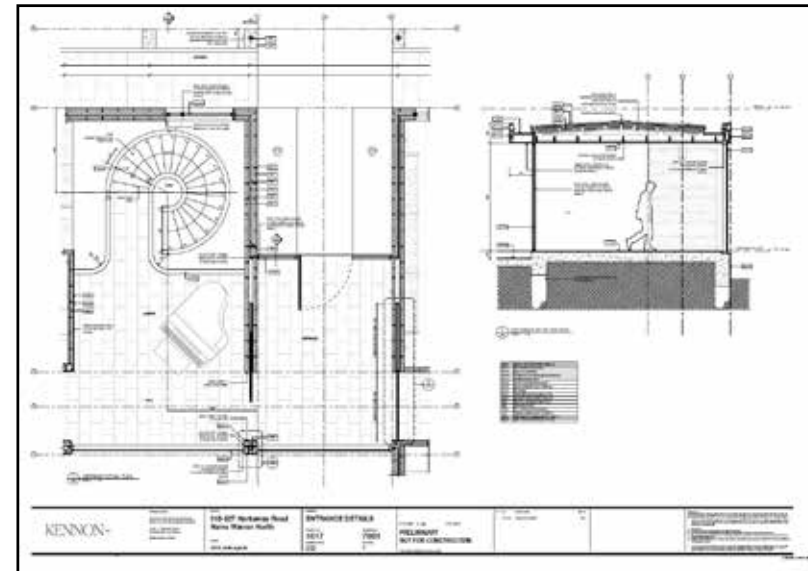
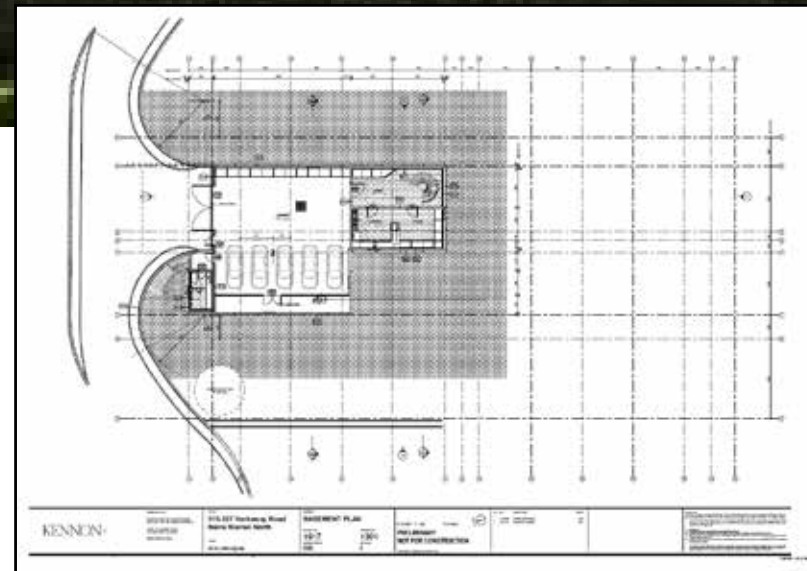
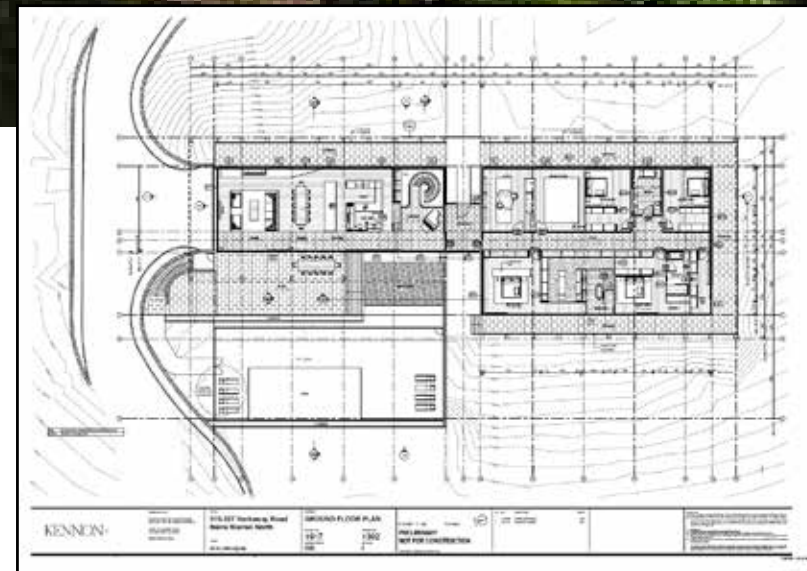
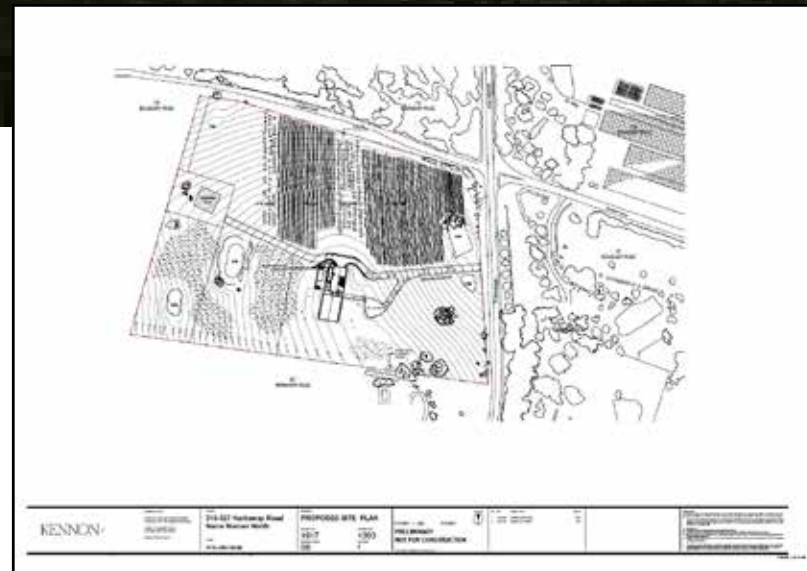
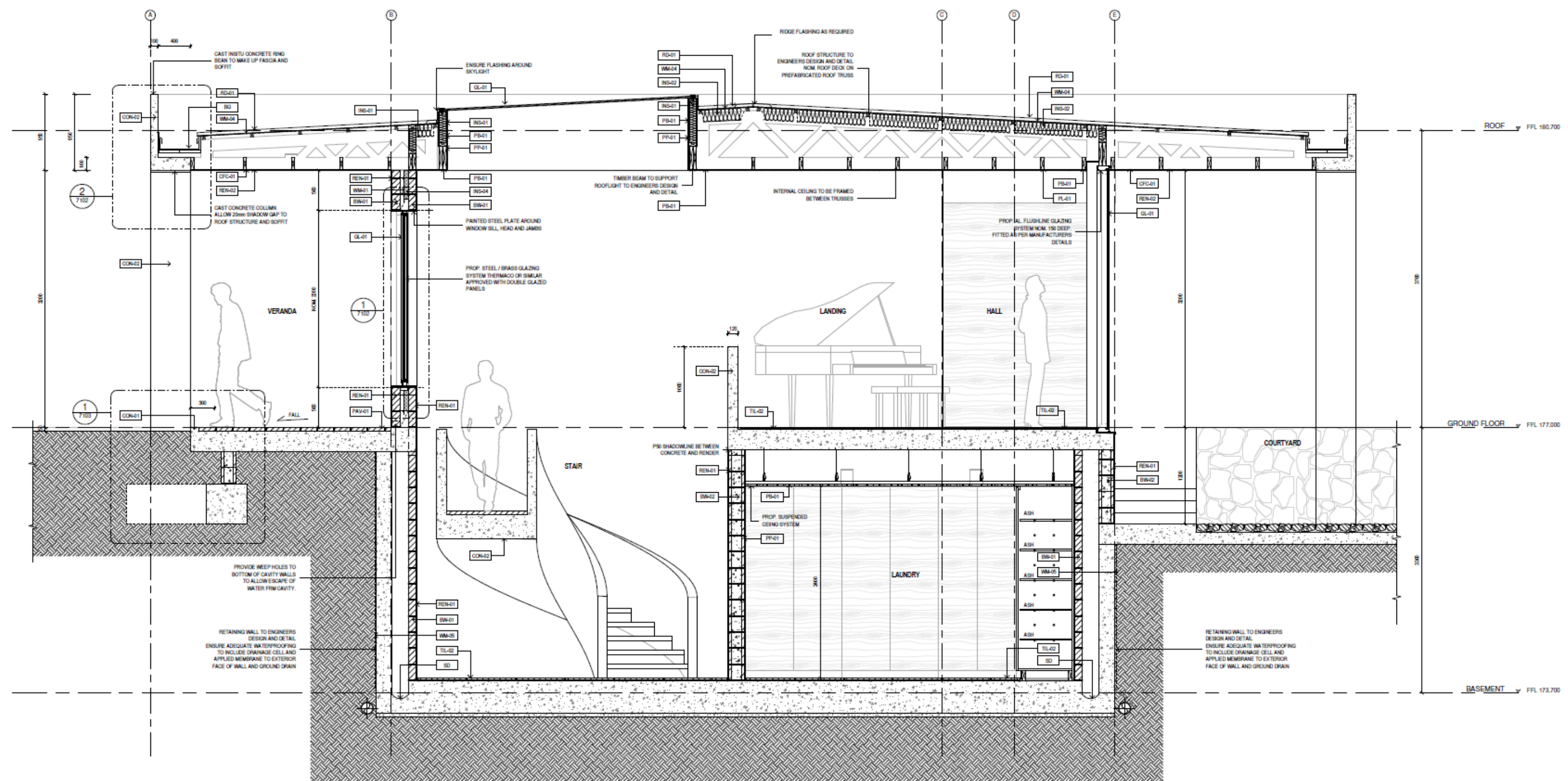



Packington

Prahran, VIC

KENNON

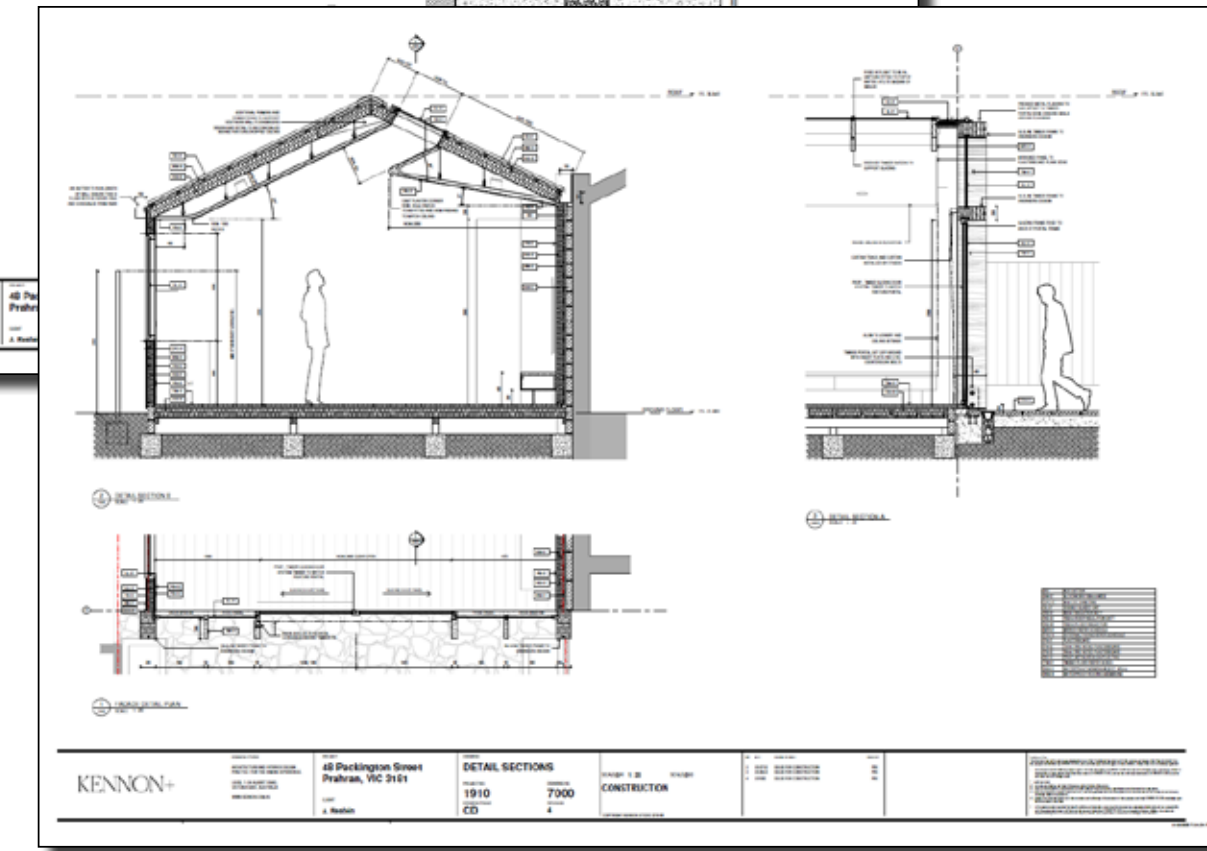
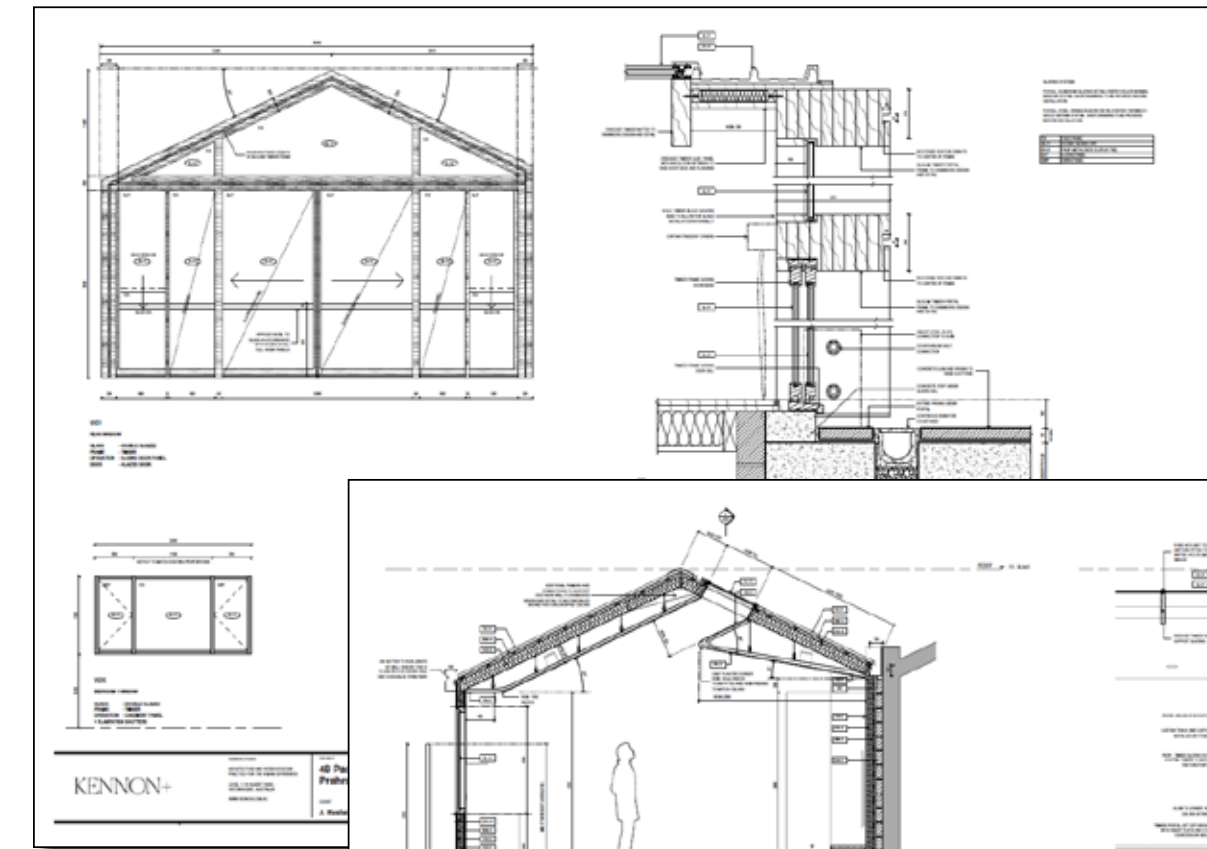
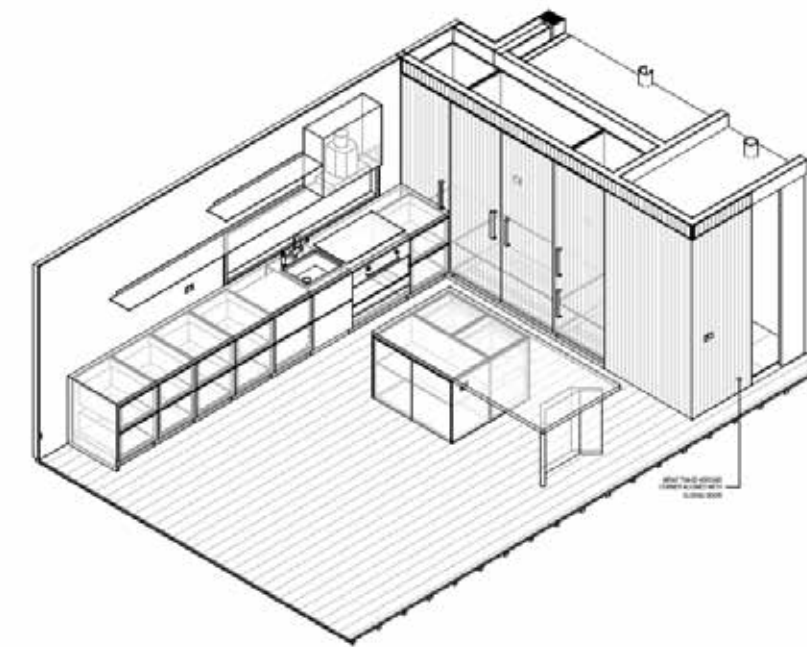
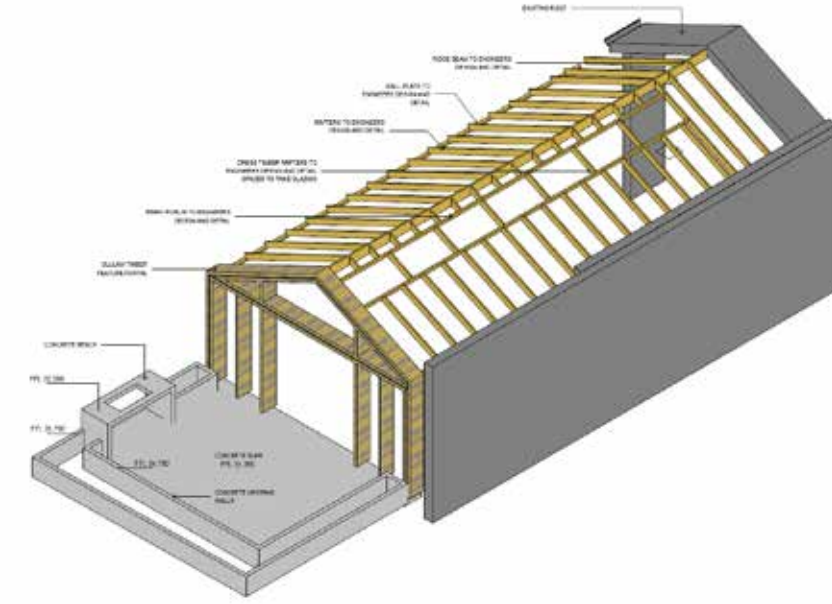
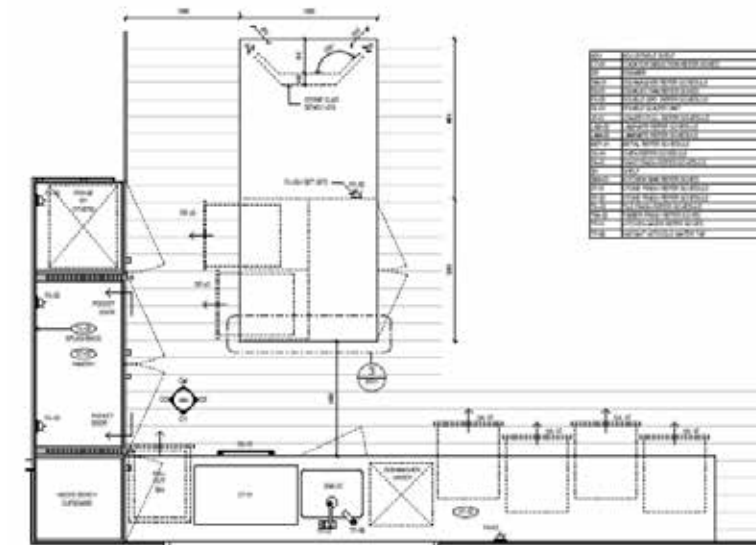

Oak Avenue

Boronia, VIC
trinity+one



Edwards Avenue

Port Melbourne, VIC
PHD | PAUL HICKMAN DESIGN
trinity+one

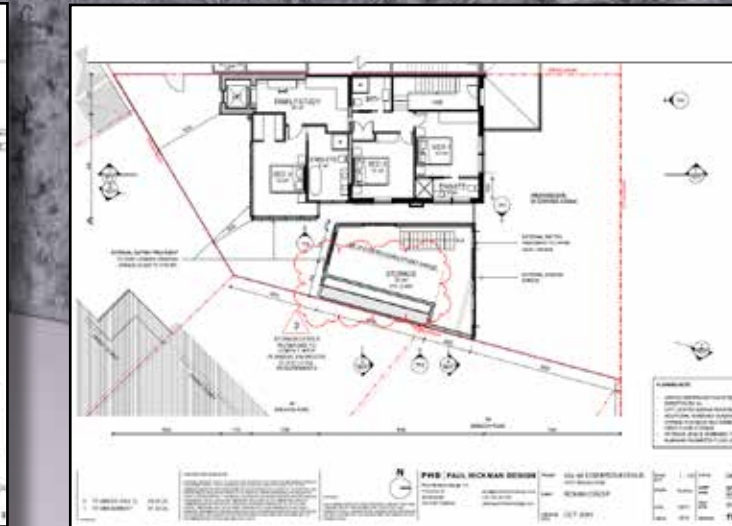
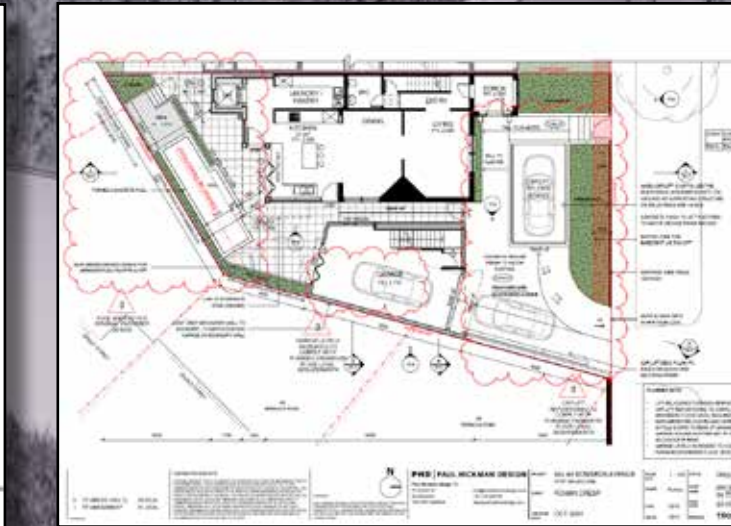
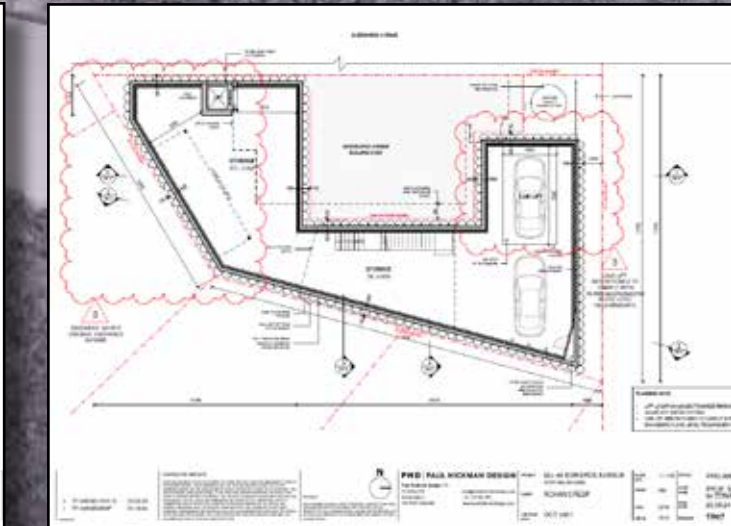
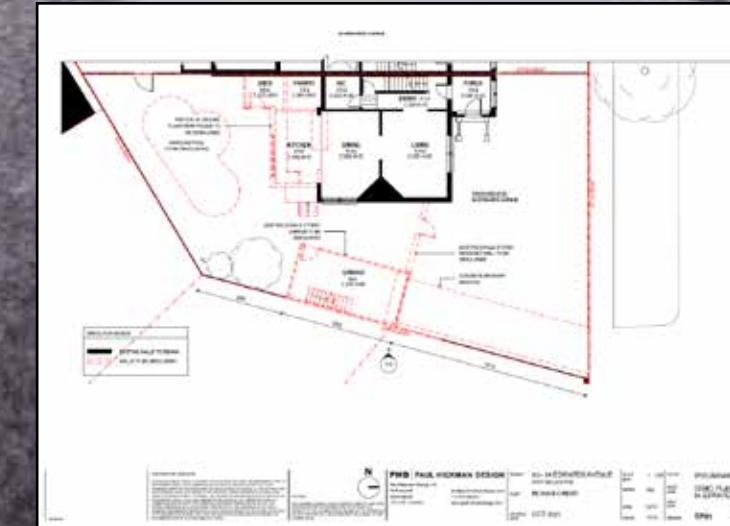

Armstrong

Middle Park, VIC
KENNON

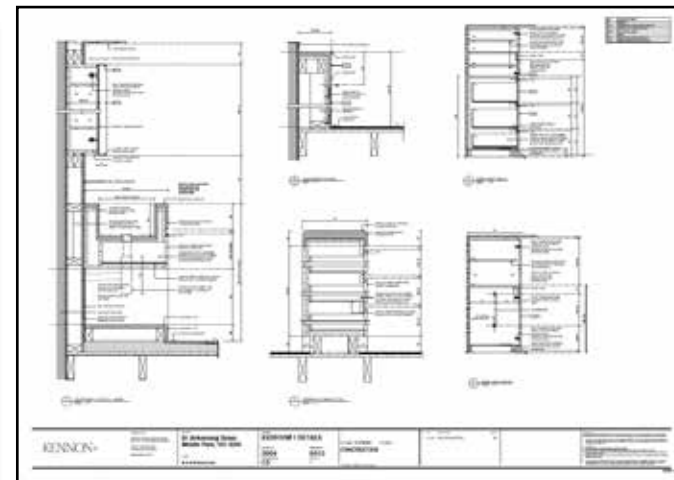
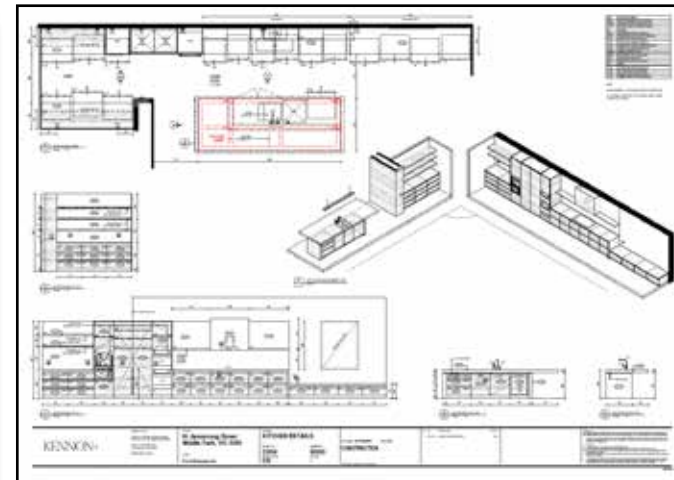
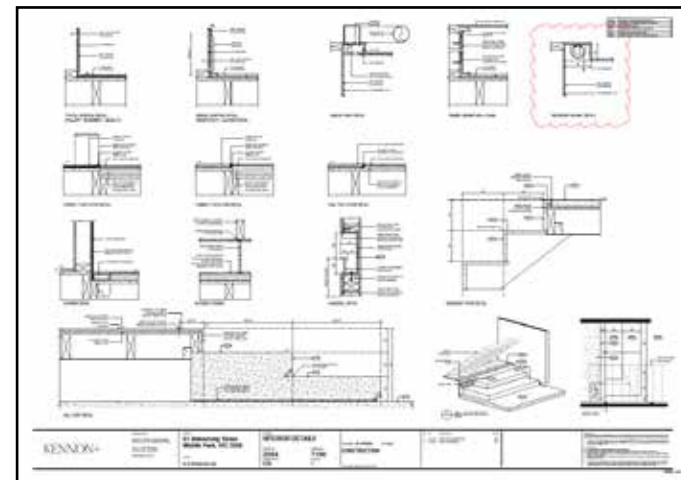
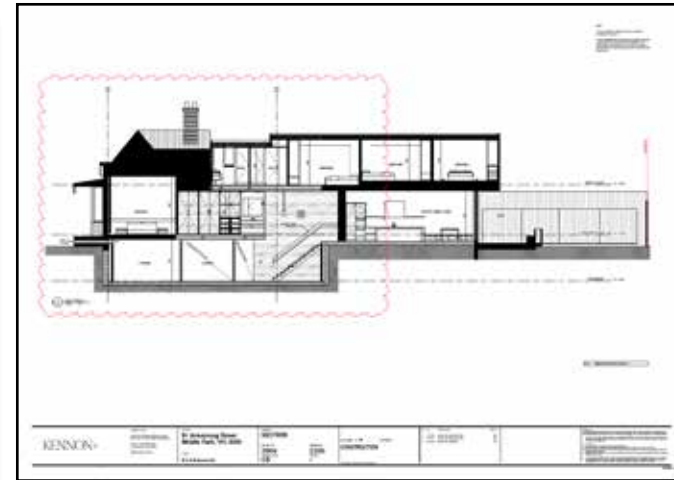
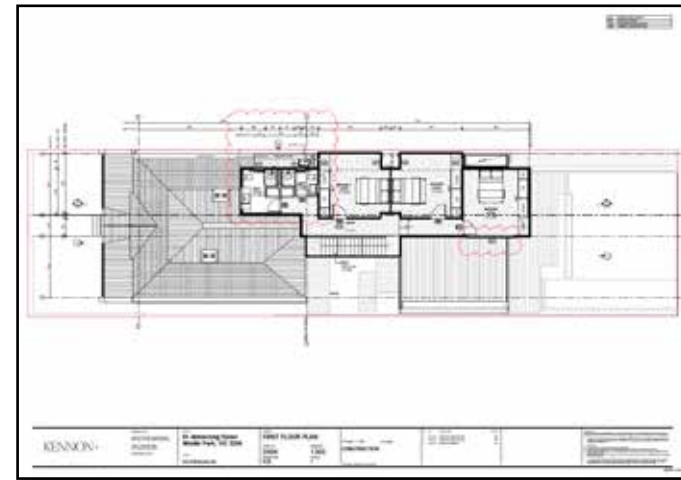
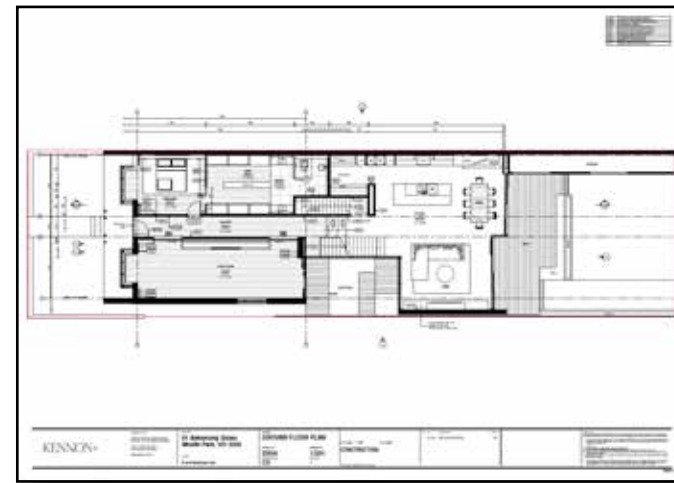
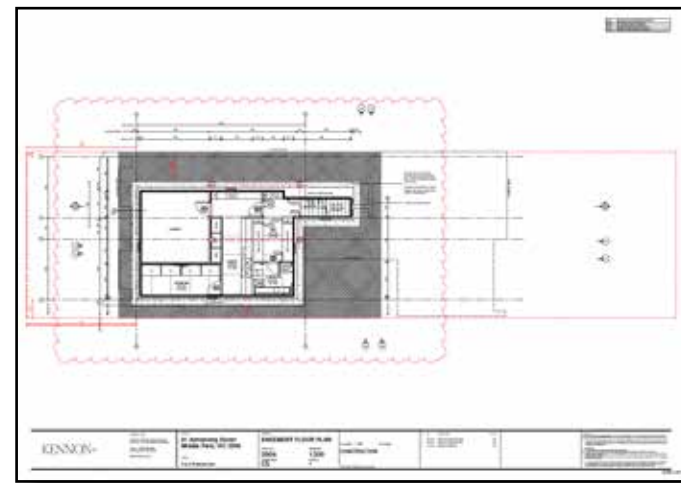

Westgarth Street

Northcote, VIC
Michael Mckeen Architecture

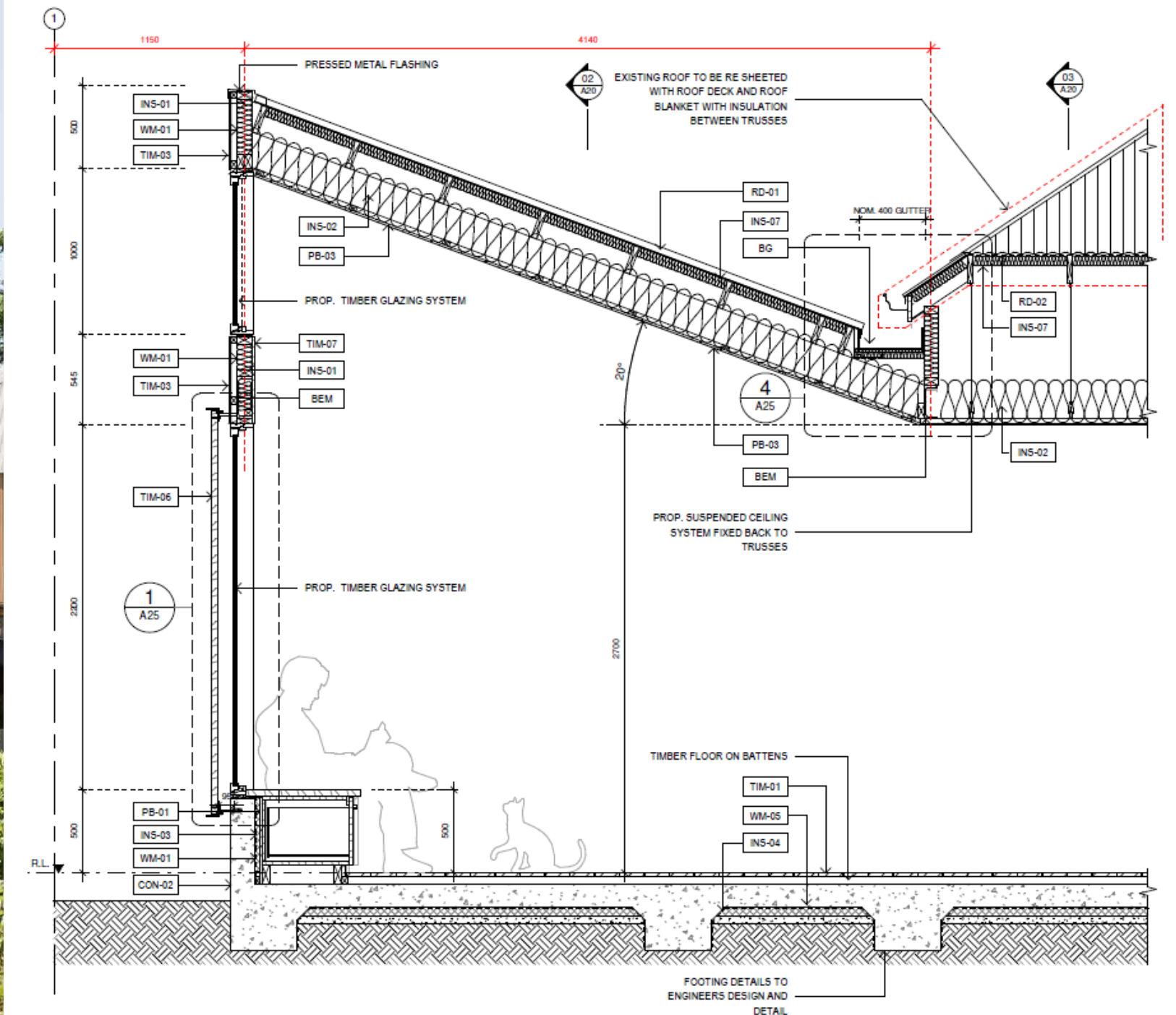
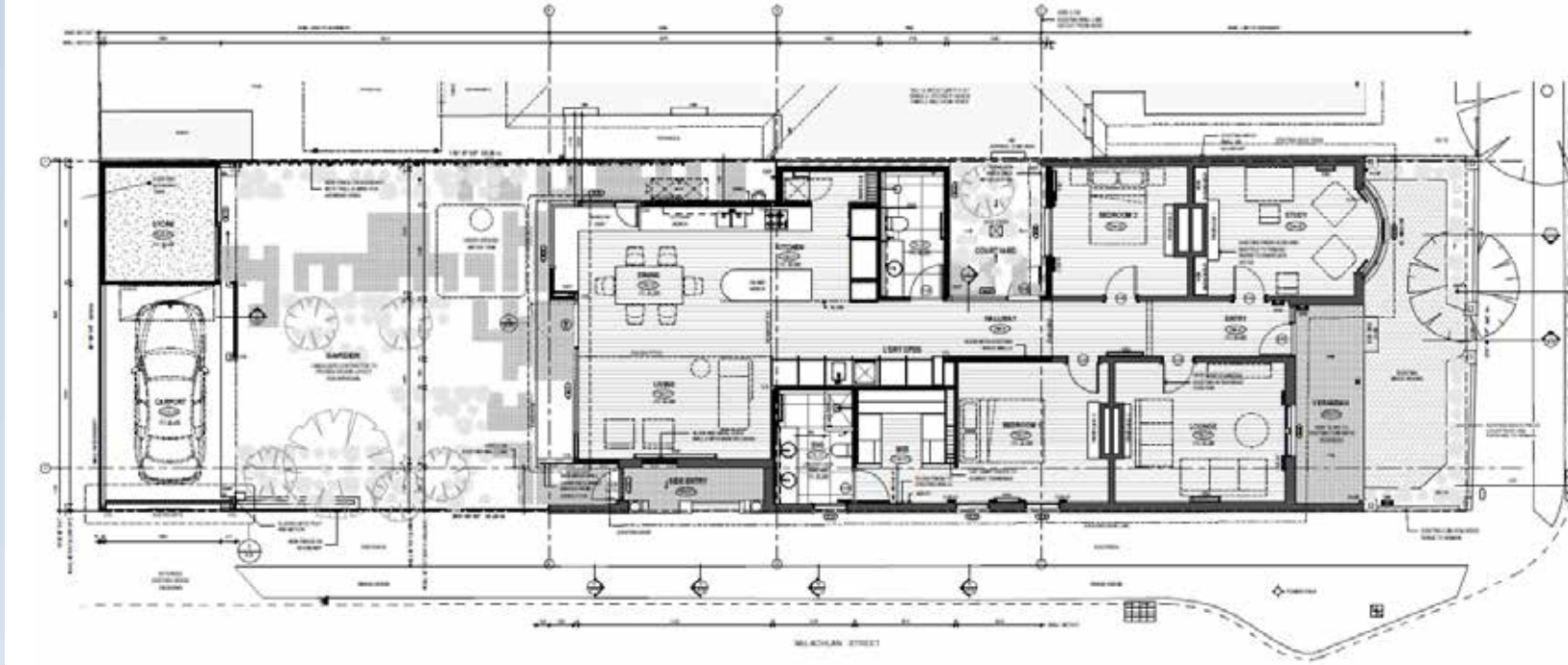

Robinson Road

Hawthorn, VIC
Michael McKeon Architecture

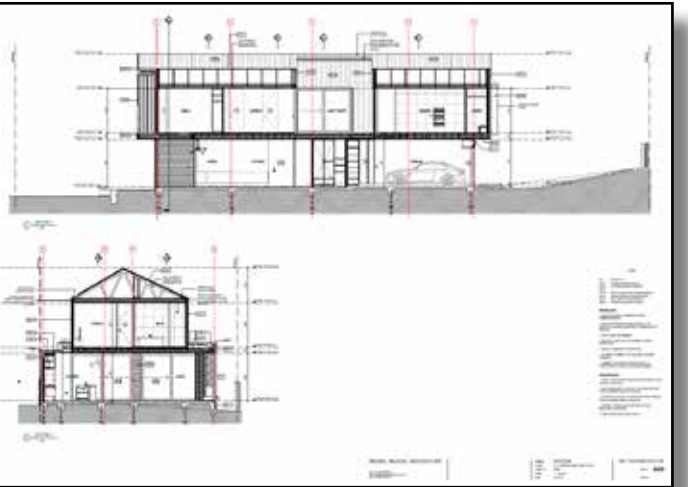
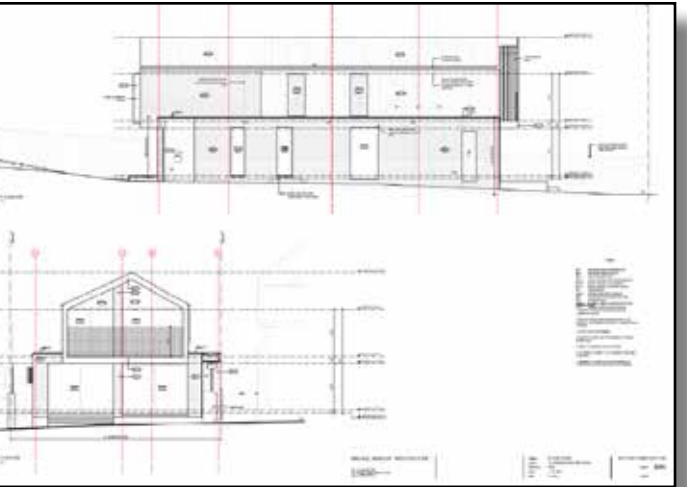
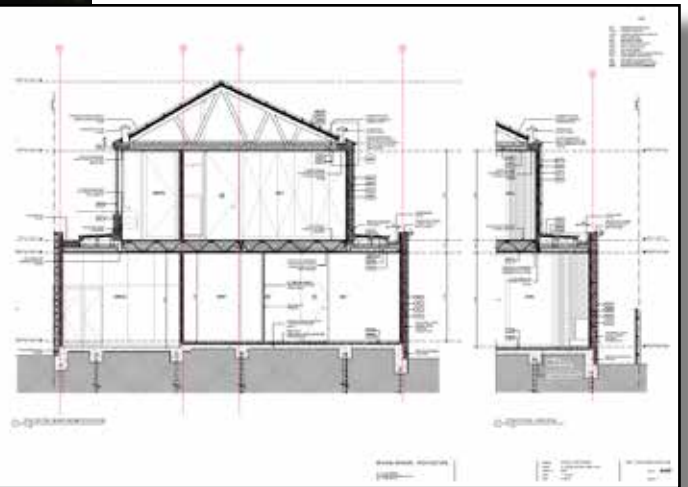
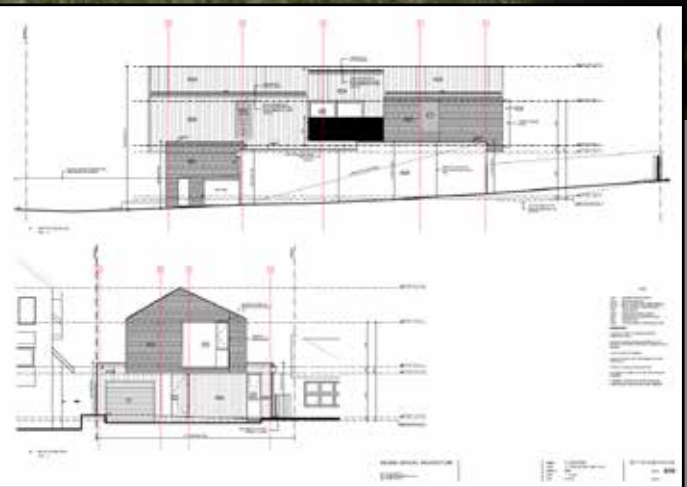
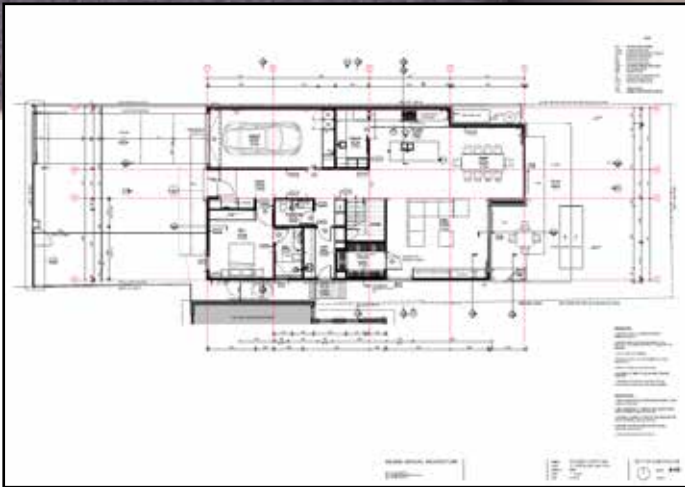
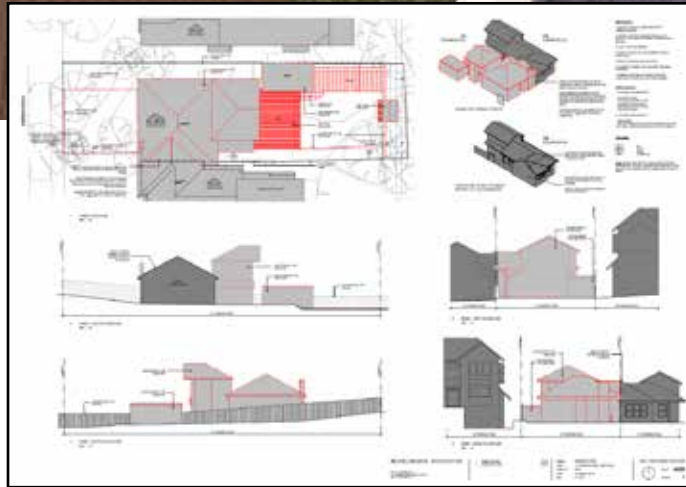
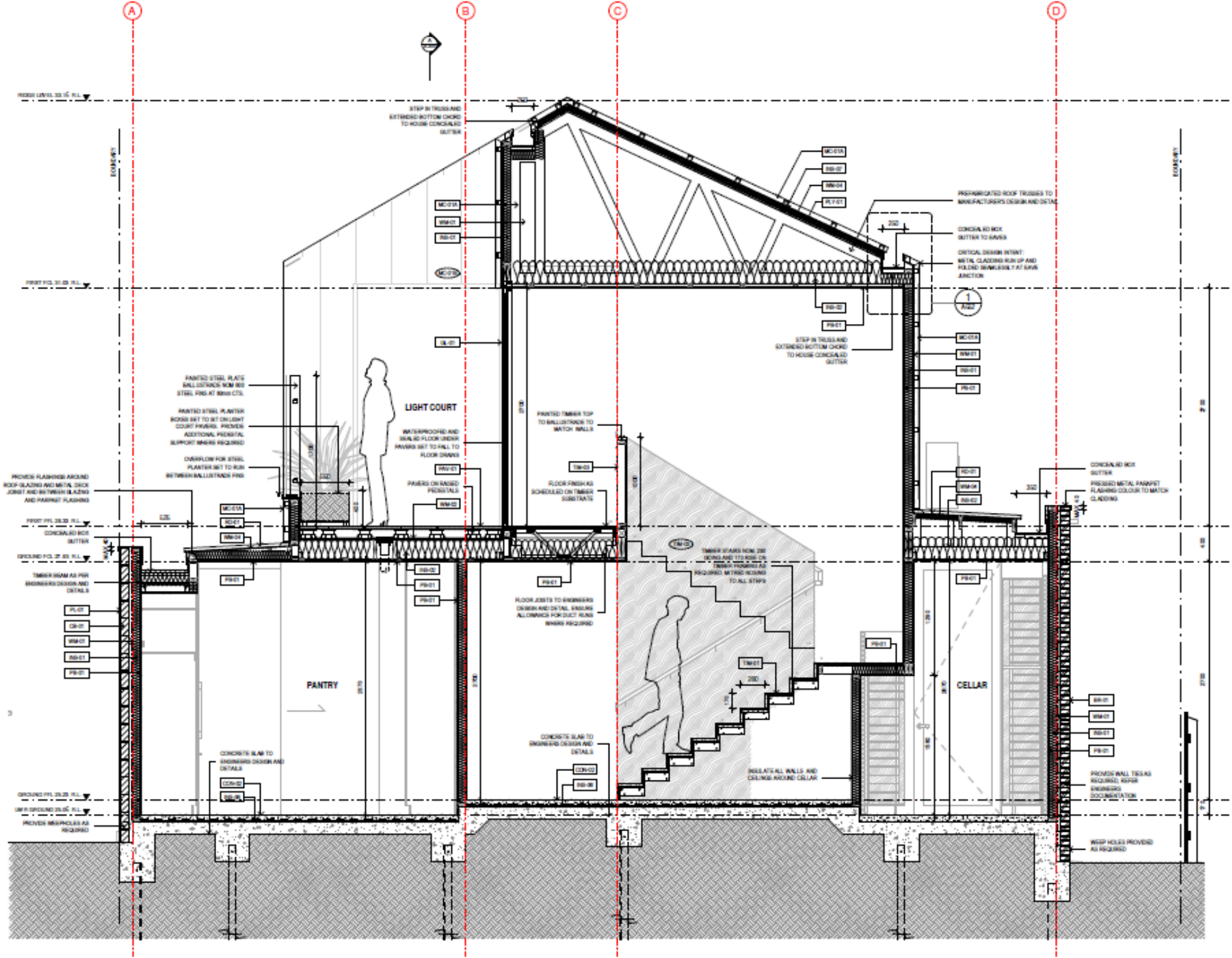

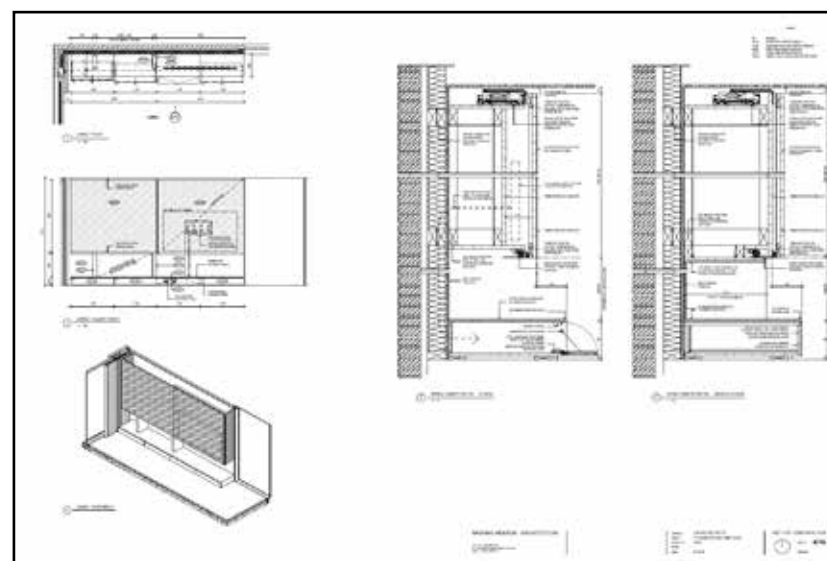
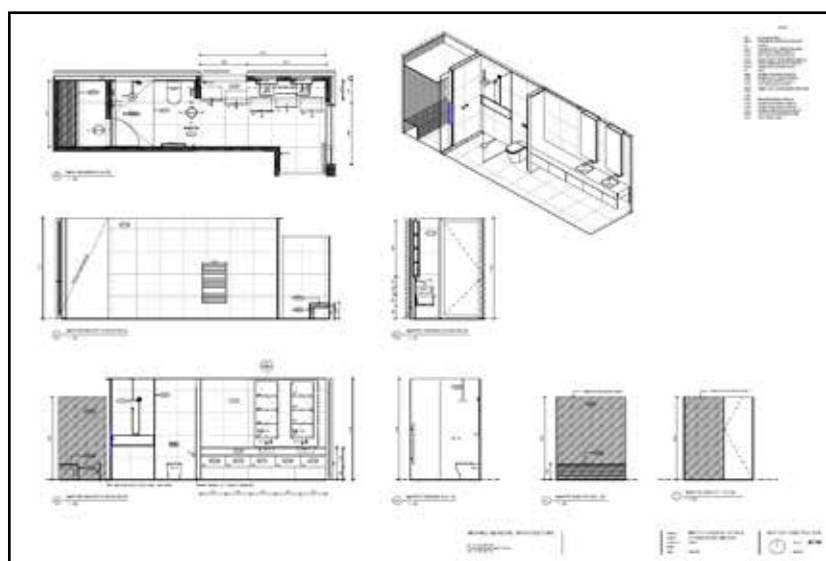
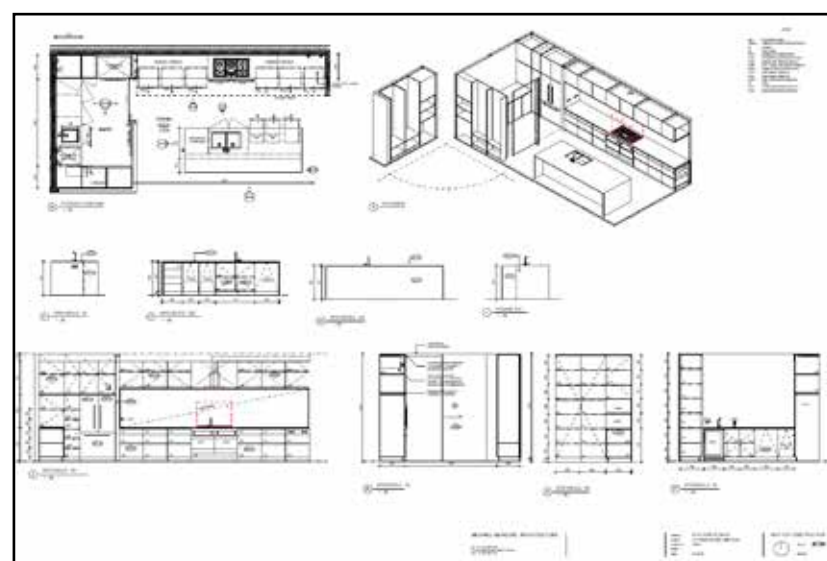
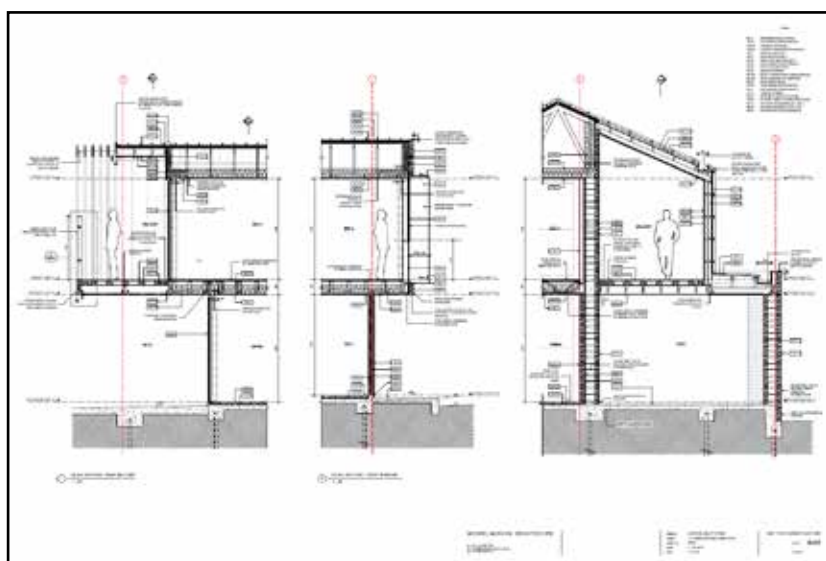

Ann Street

Pascoe Vale, VIC
Guild

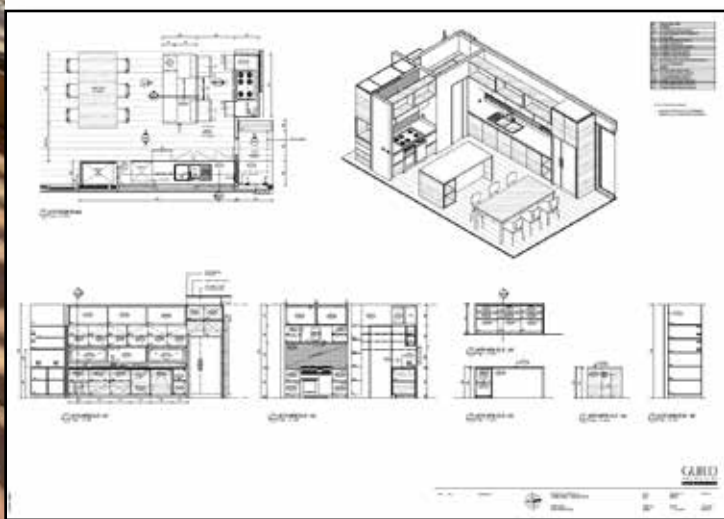

May Street

Fitzroy North, VIC

Guild

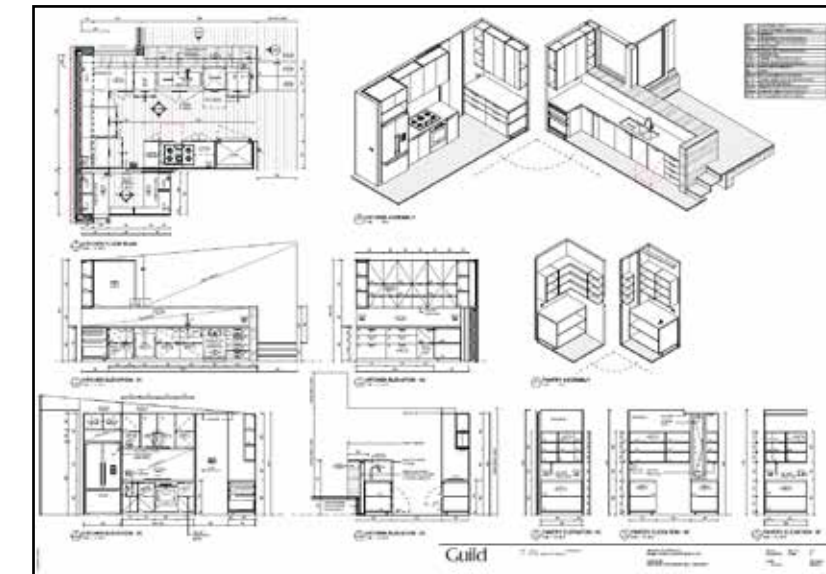
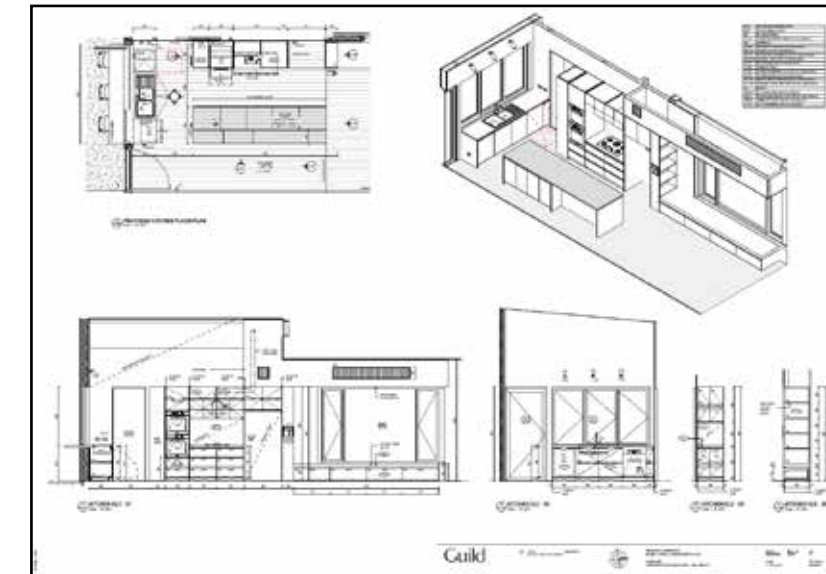
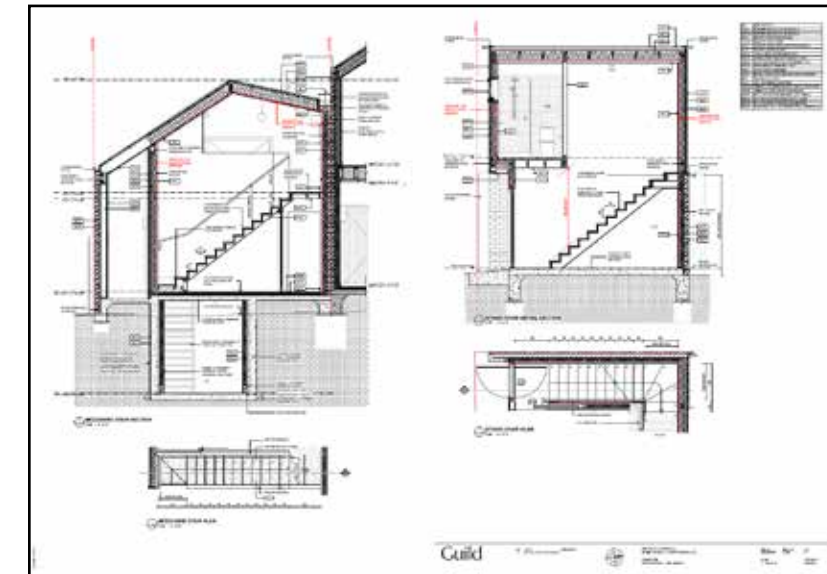
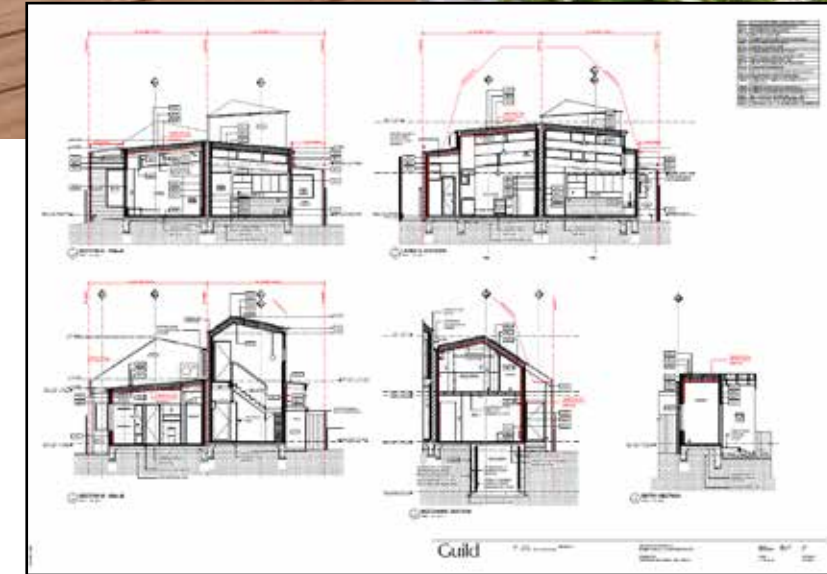
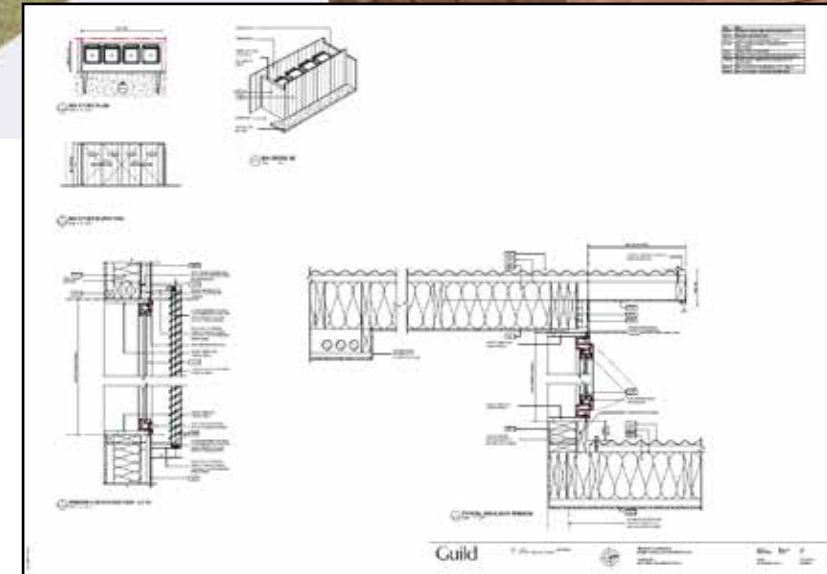
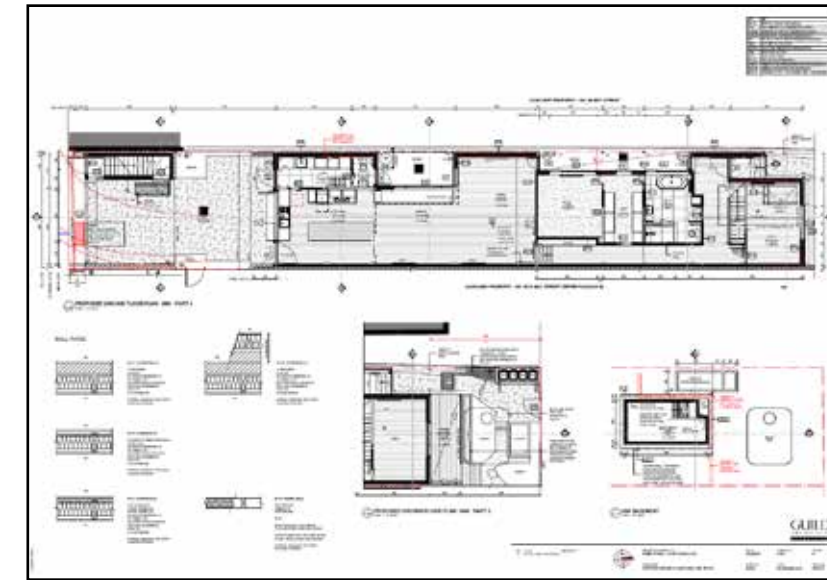
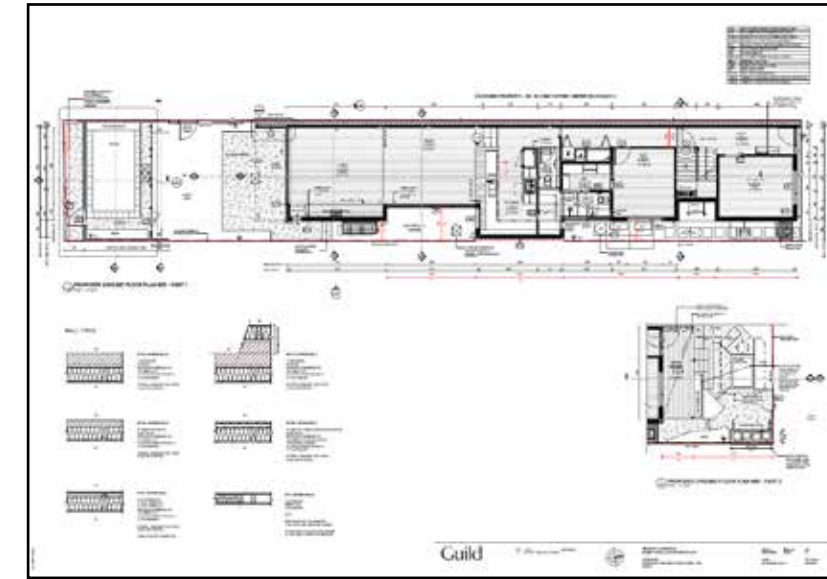
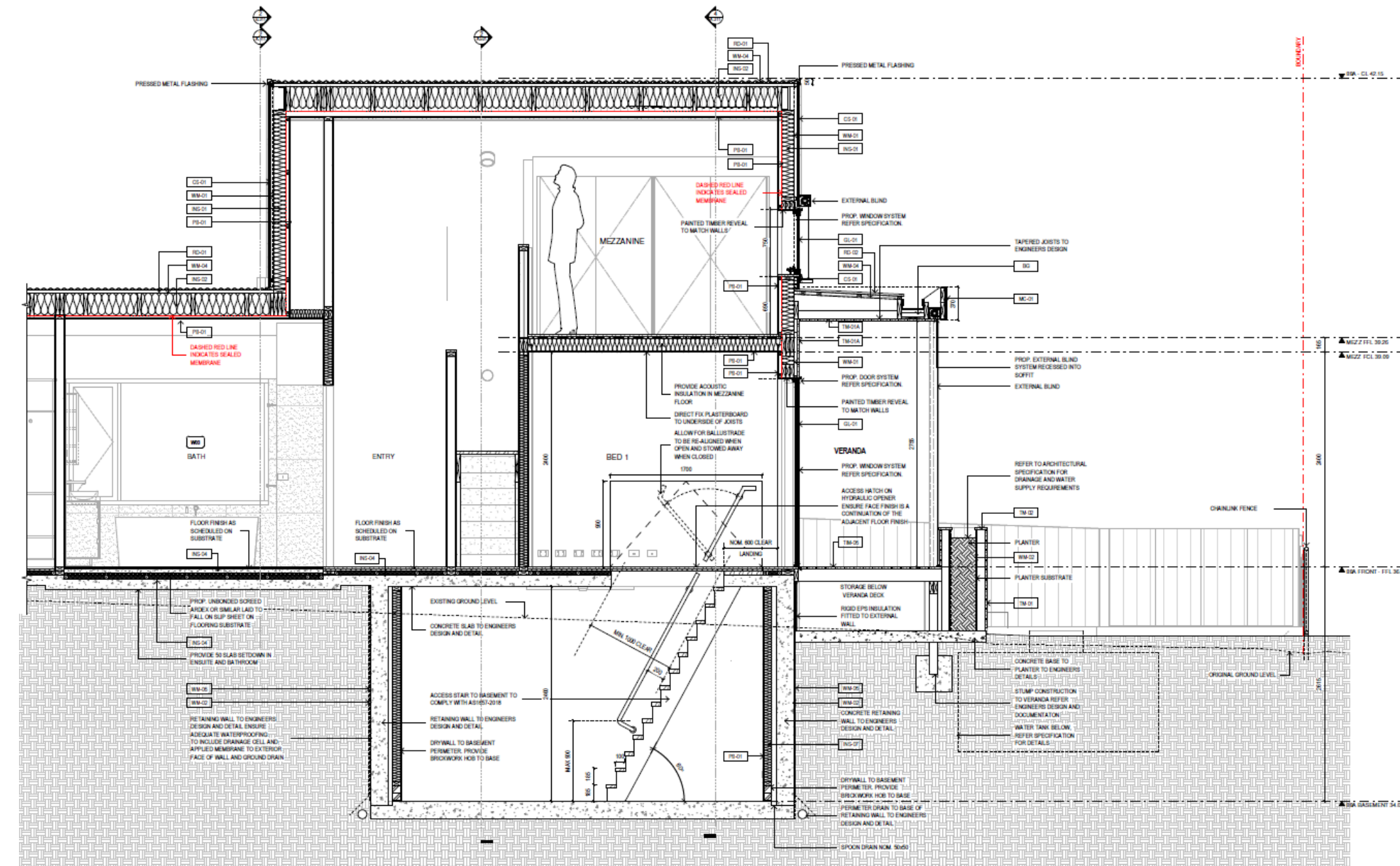

Kerferd

Coburg, VIC
Guild

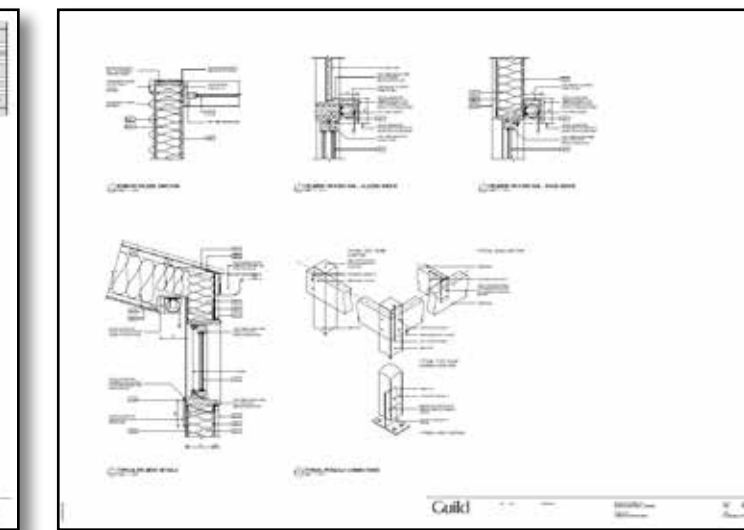
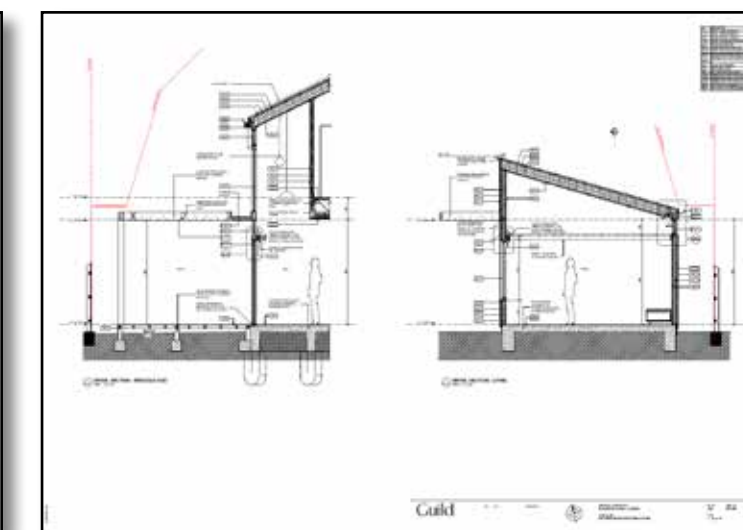
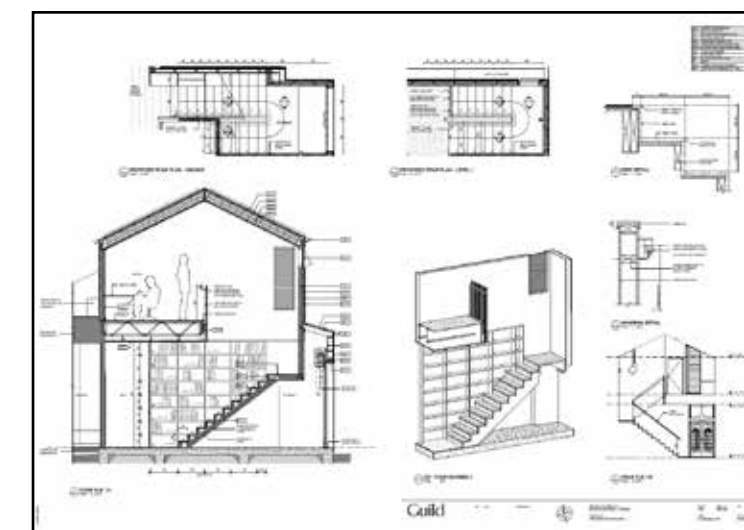
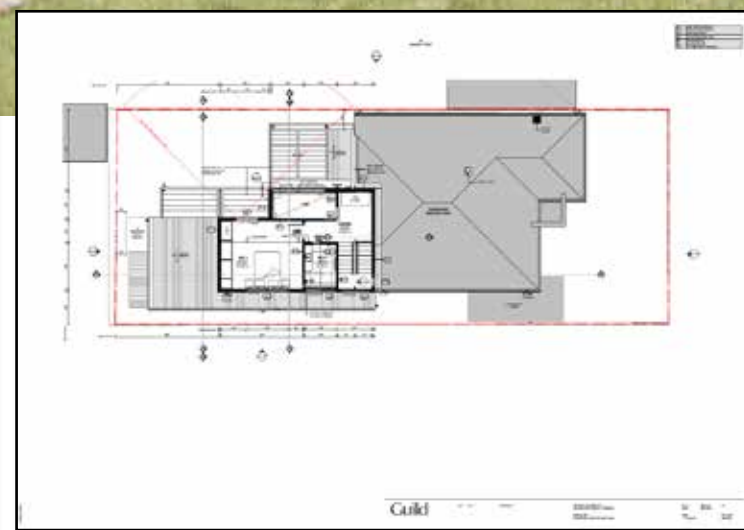
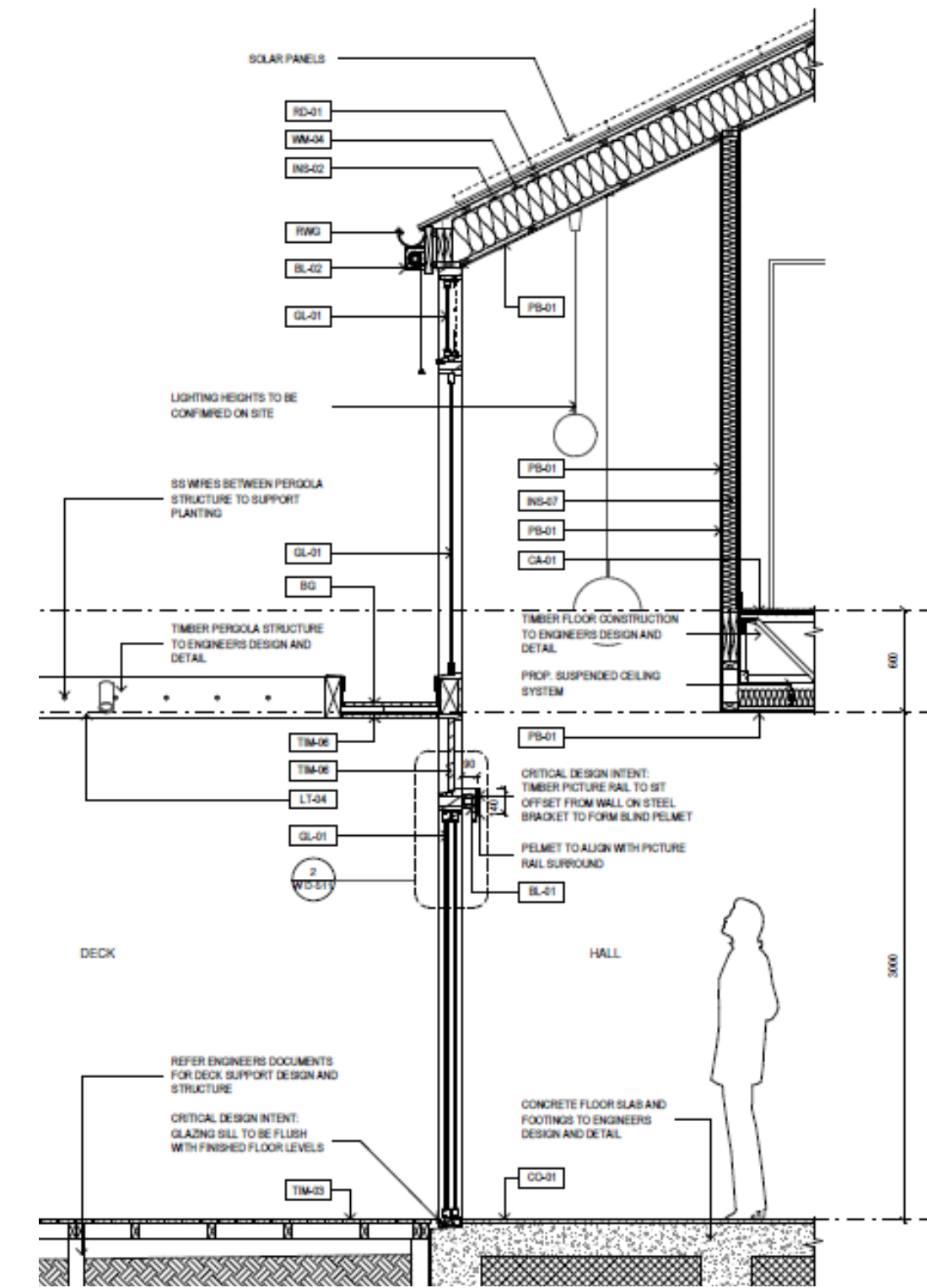
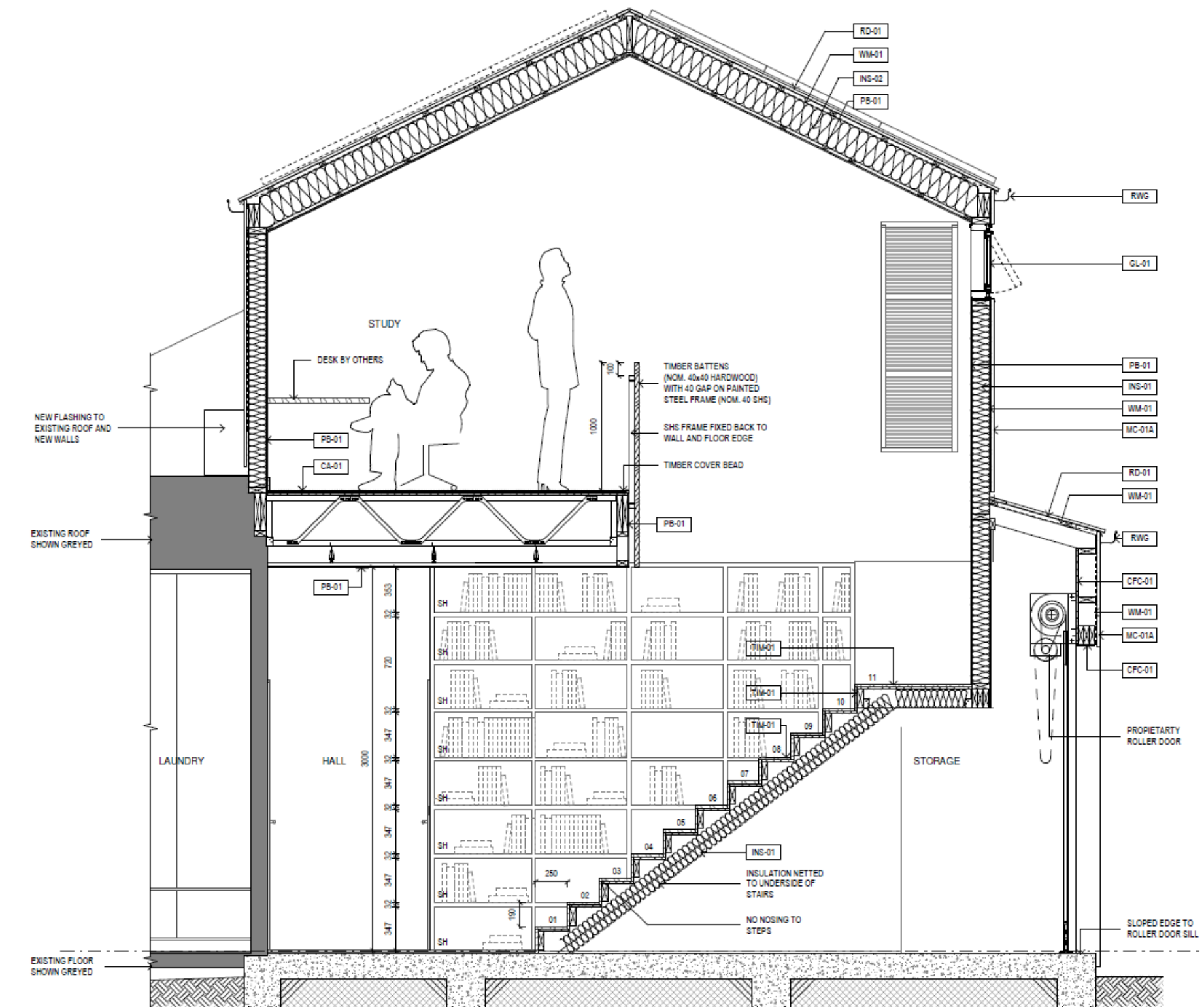
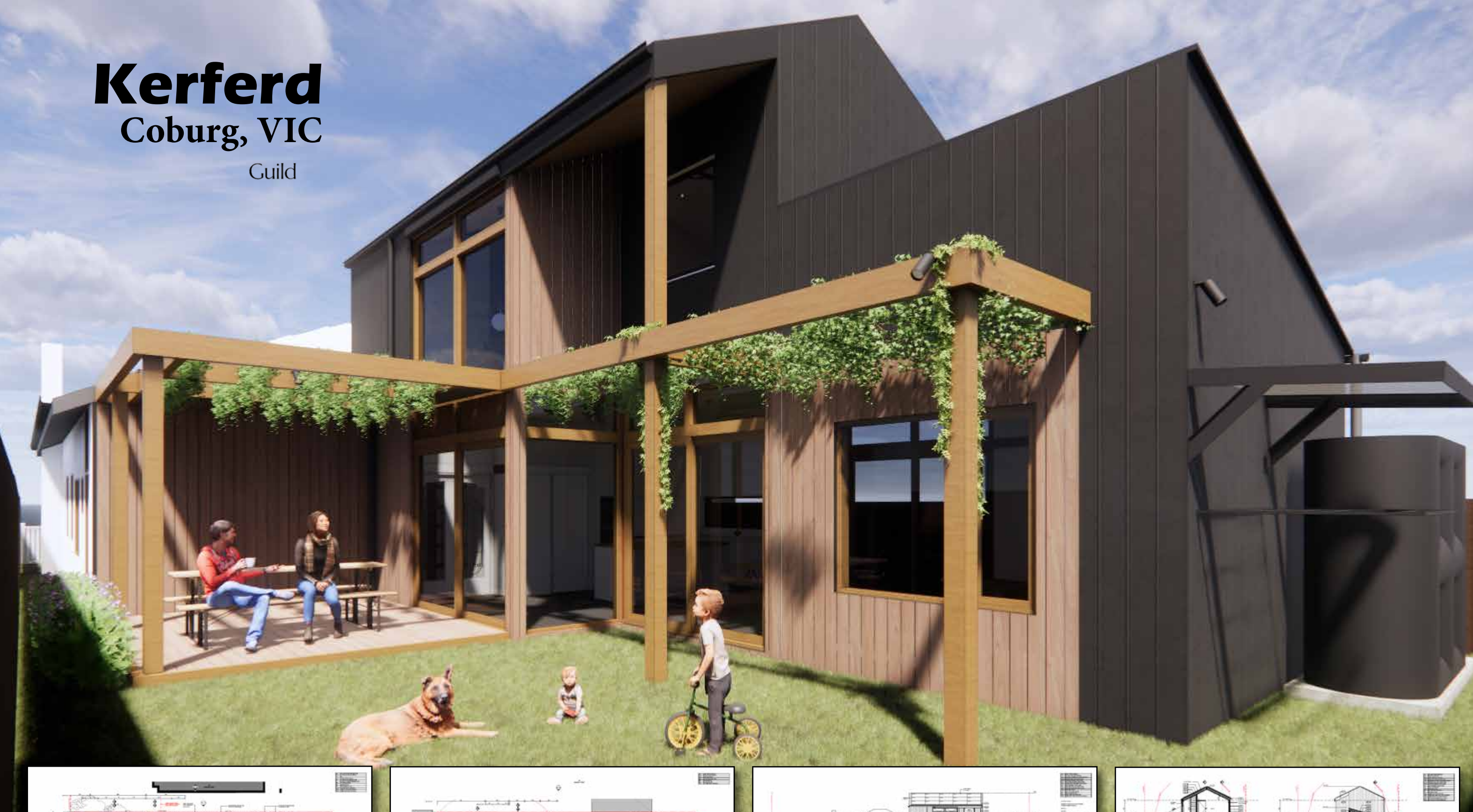

Sunway Pyramid

Subang Jaya, Malaysia

PHD | PAUL HICKMAN DESIGN

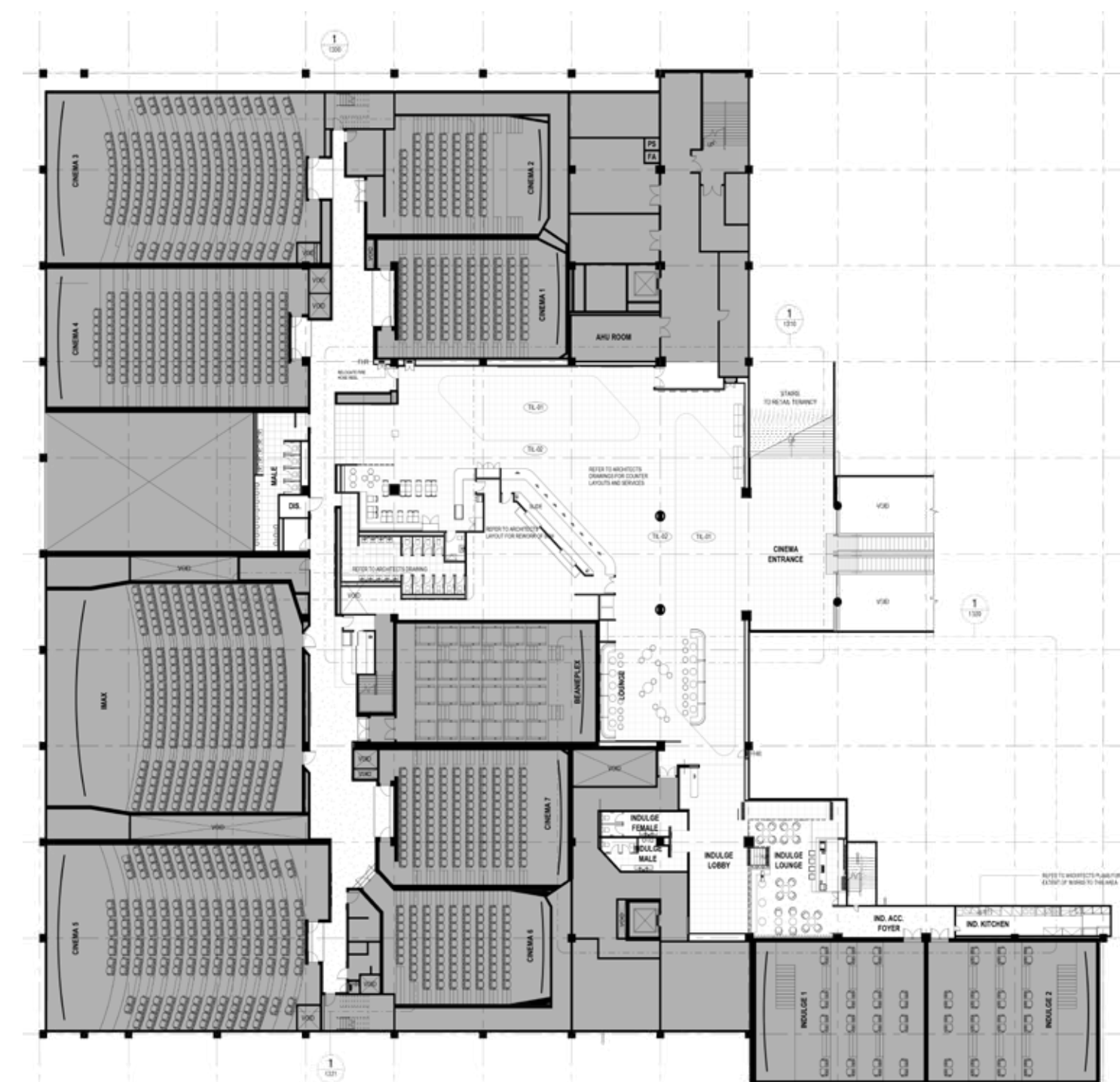

Torrington Residence

Myrniong, VIC

JUDO LYSEIWO MARSHALL ARCHITECTS
JLM

Ivory
Glen Waverley, VIC
PHD | PAUL HICKMAN DESIGN

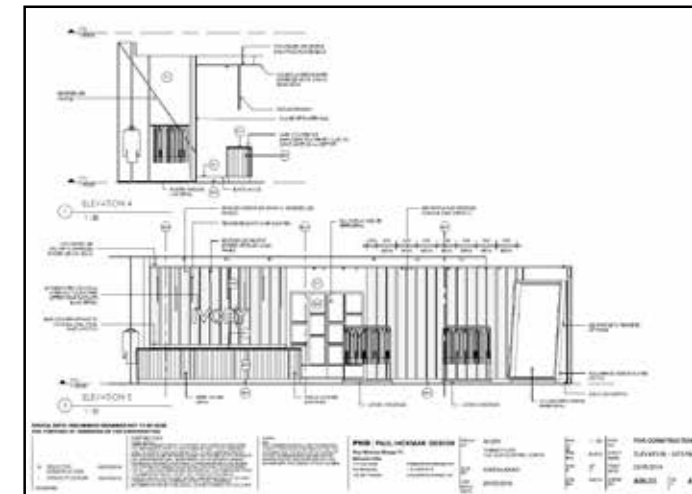
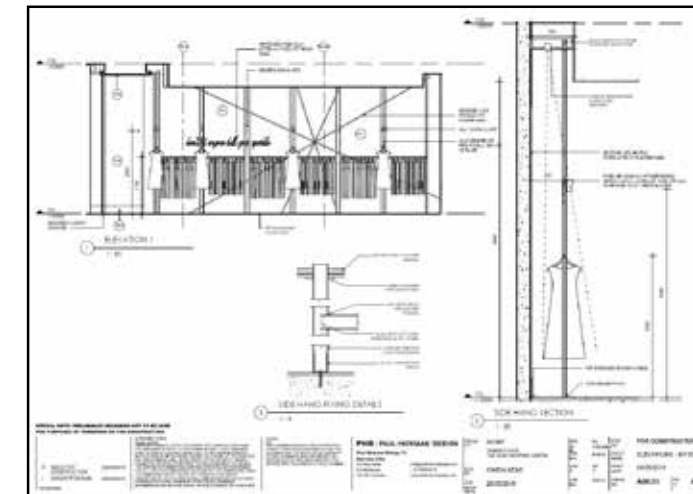
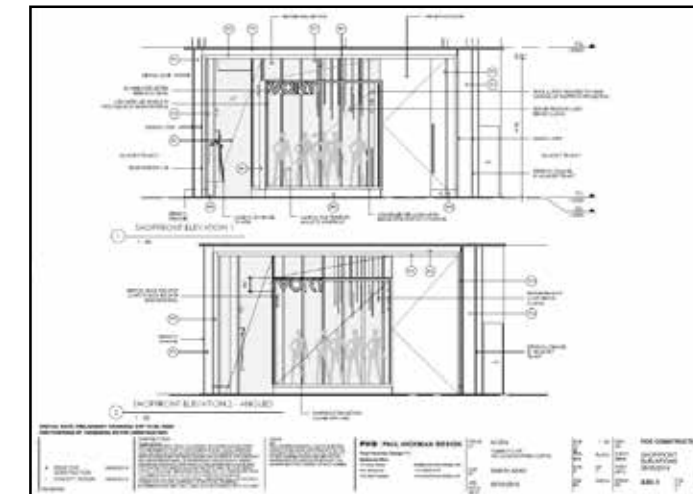
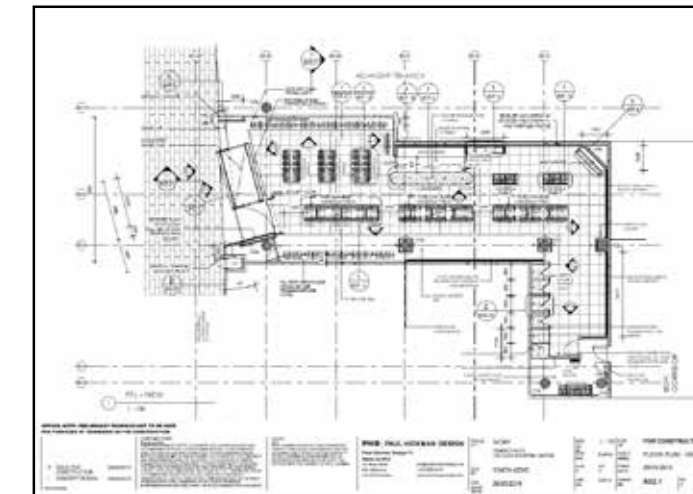
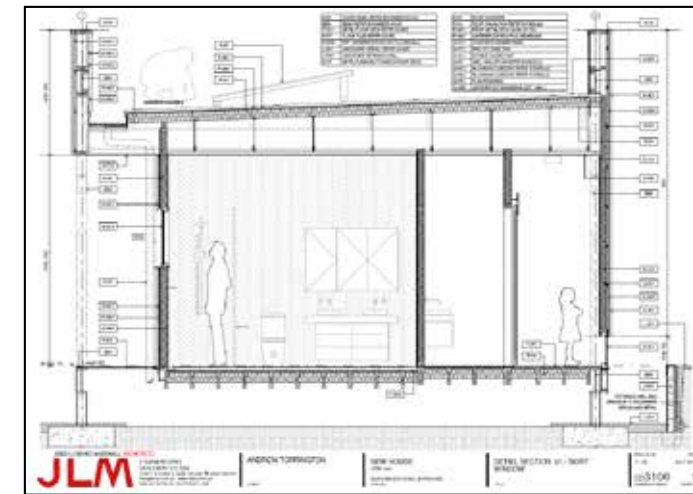
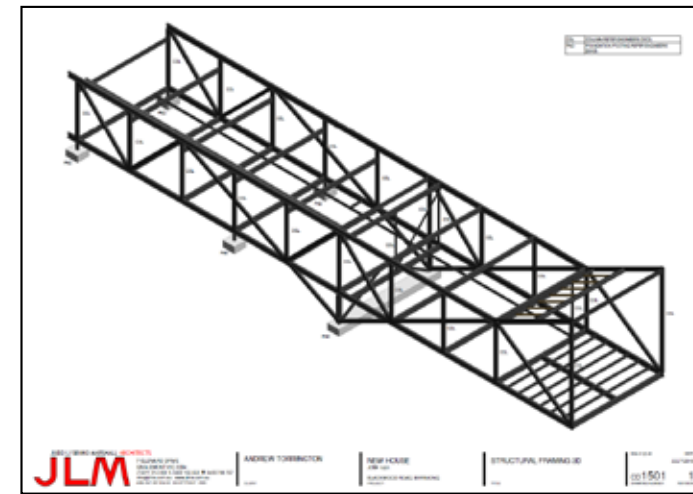
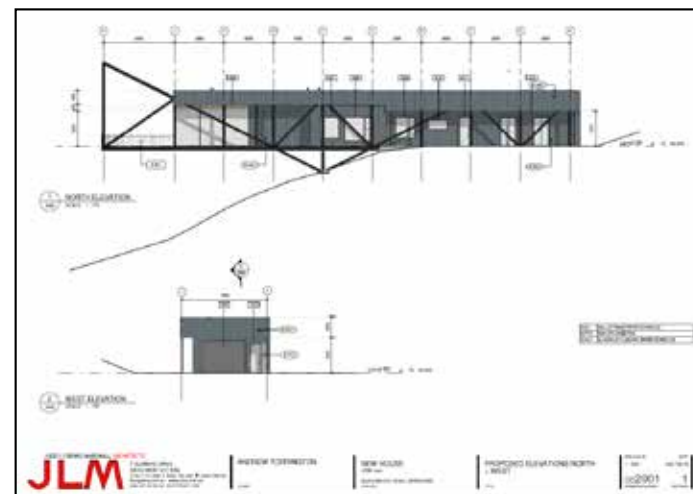
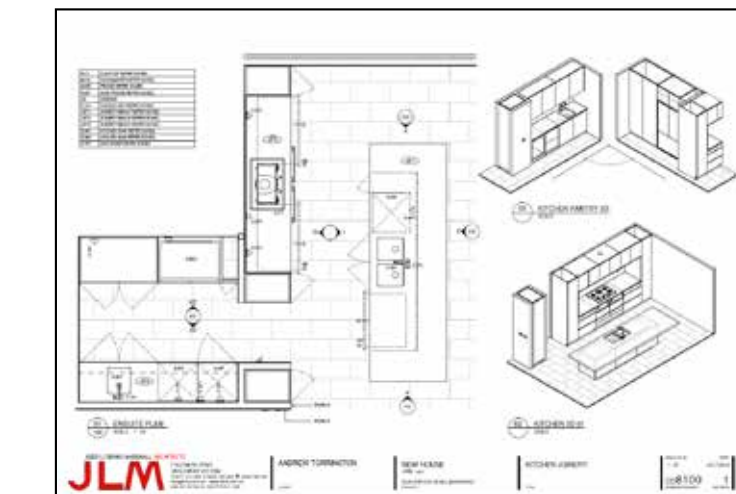
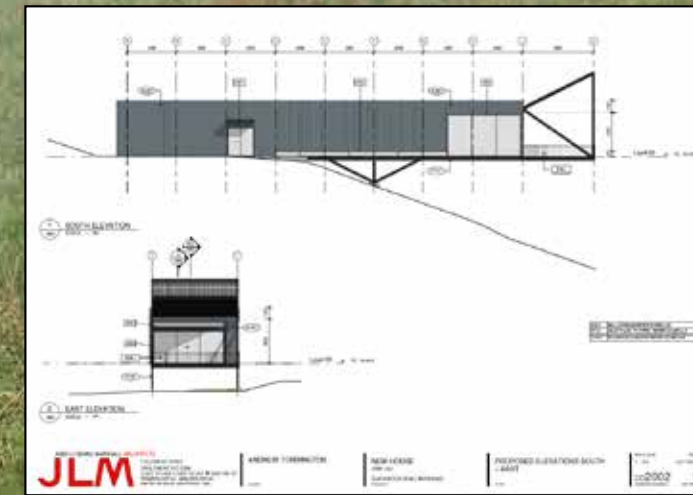
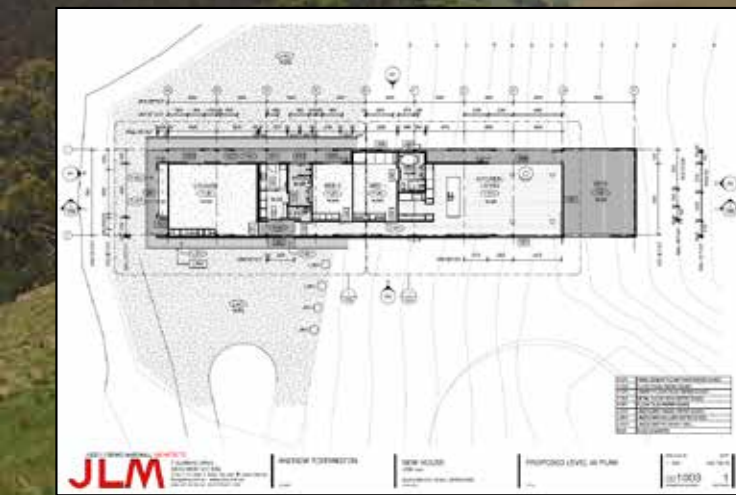

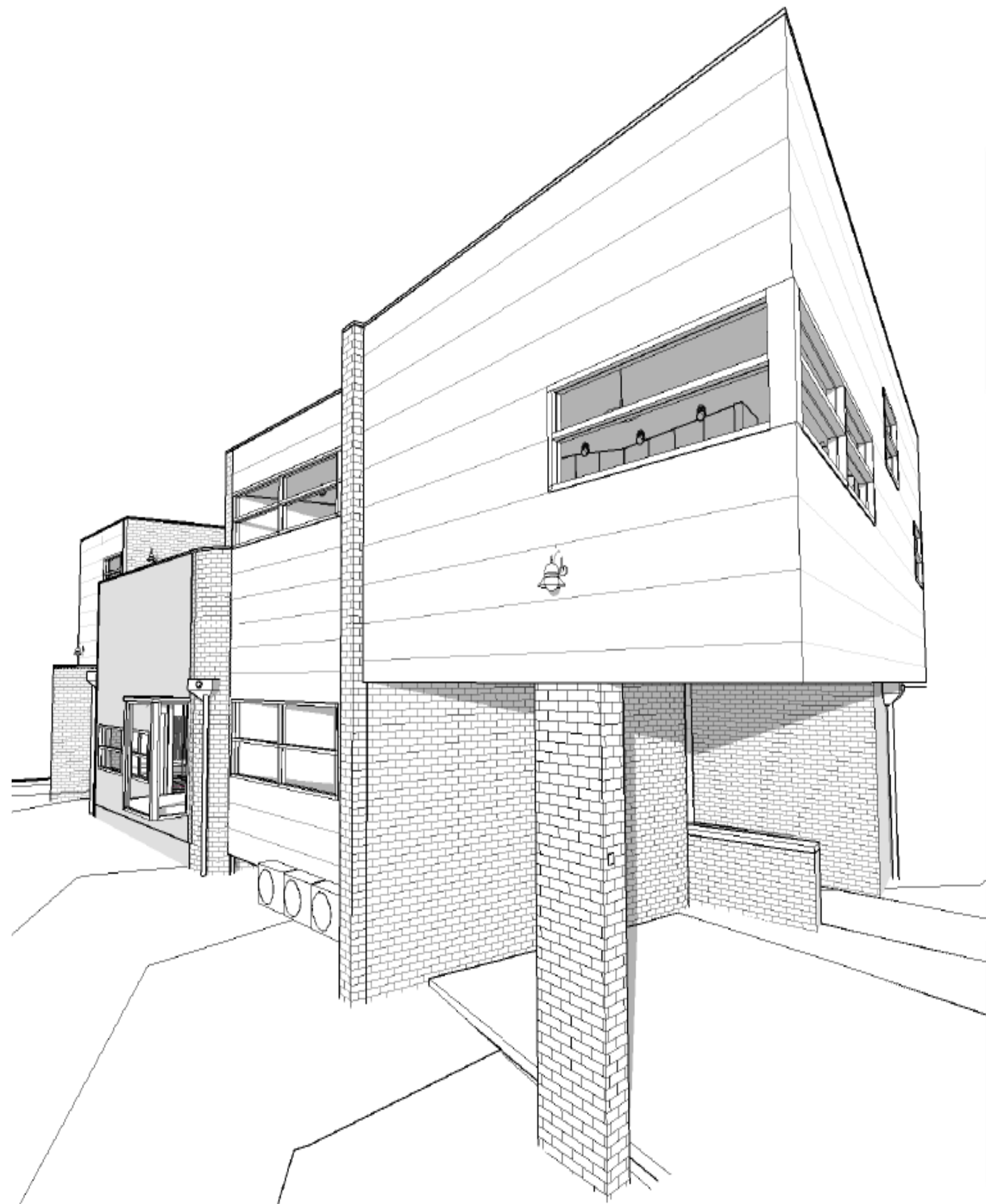

Pane Residence

JUDD LYSEIHO MARSHALL ARCHITECTS
JLM Hawthorn, Melbourne

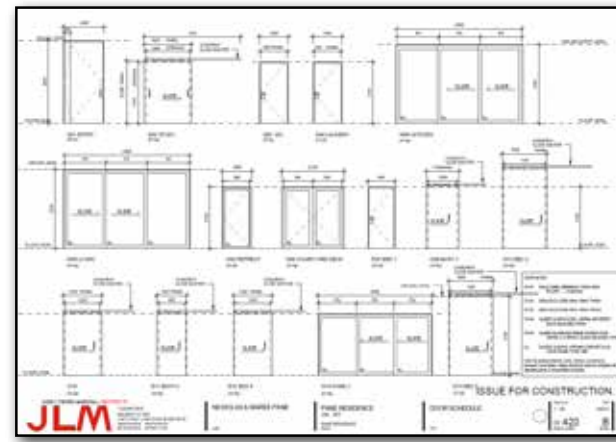
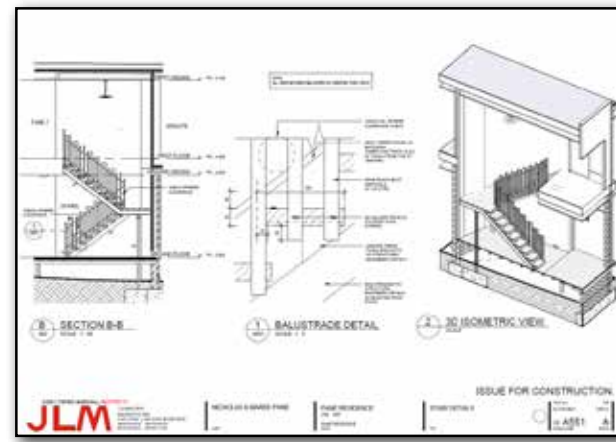
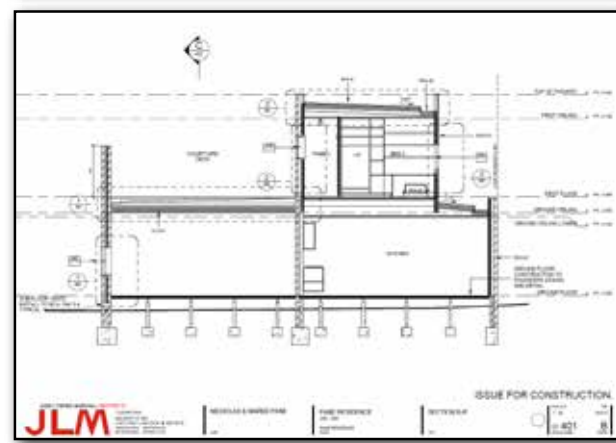
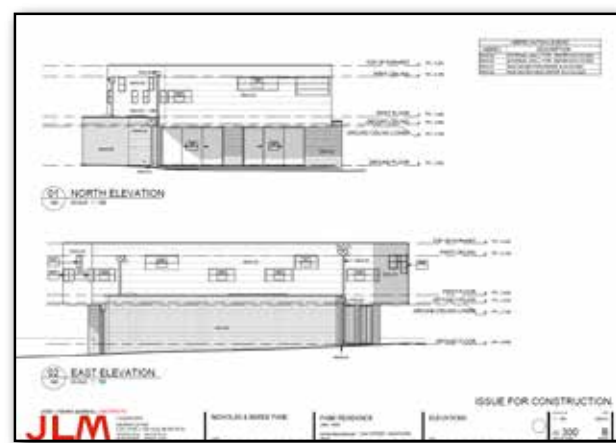
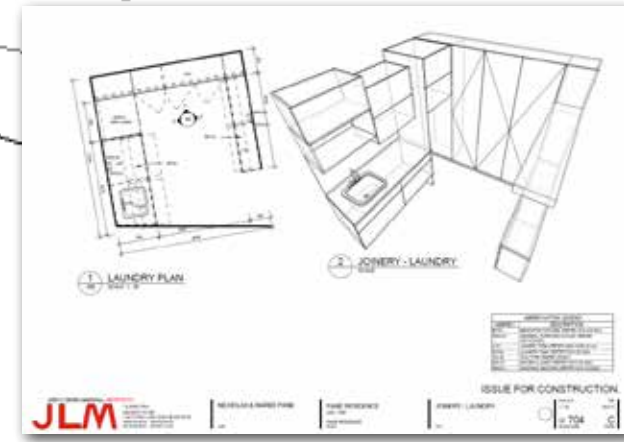
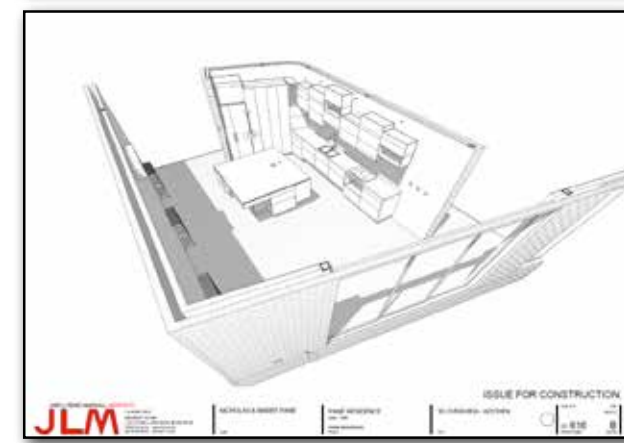
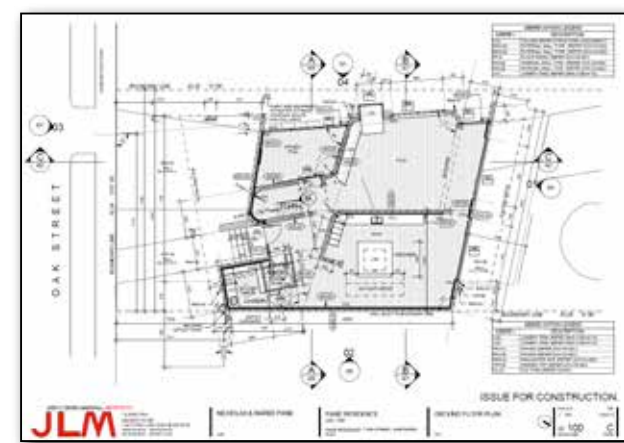

Monaghan Residence

JUDD LYSEIHO MARSHALL ARCHITECTS
JLM Edithvale, Melbourne

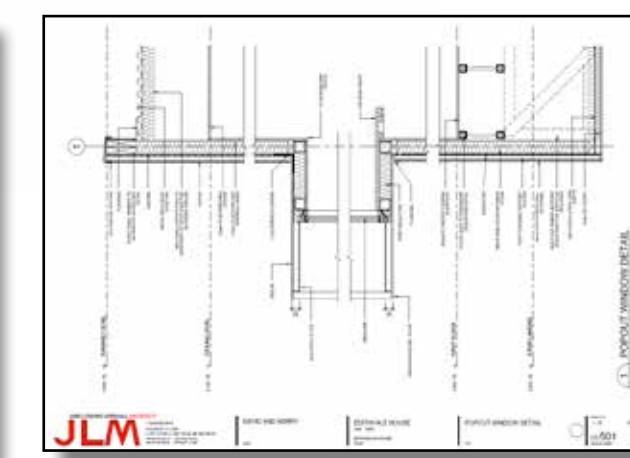
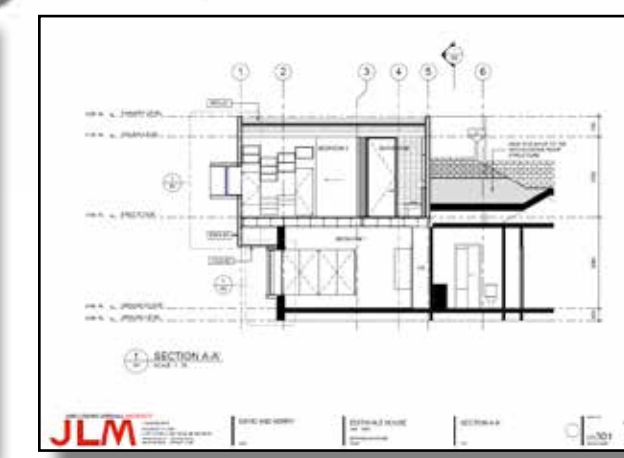
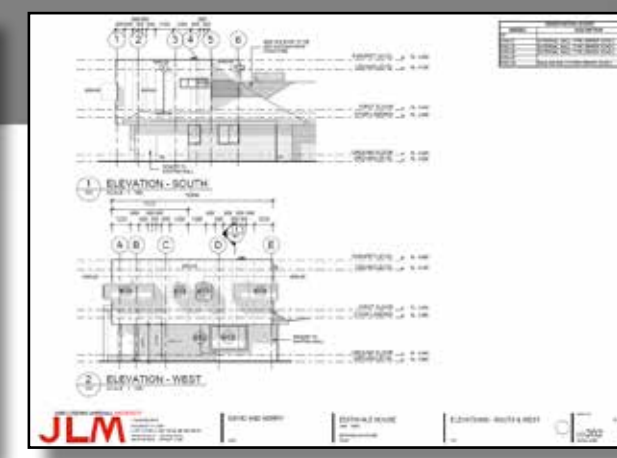
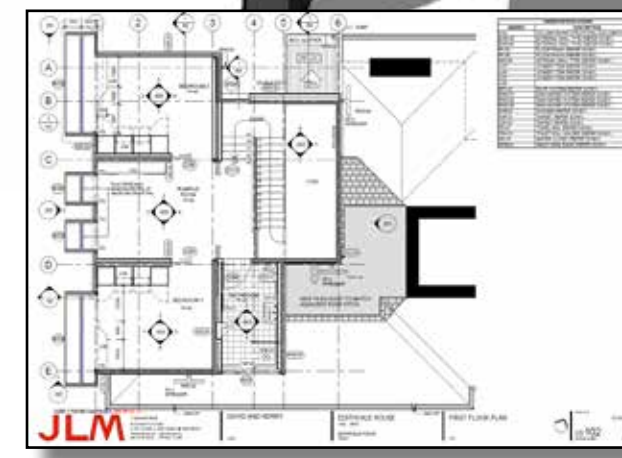



BATHROOM



KITCHEN



Regan Residence

Paul Gardiner Architects

Darebin Rd, Melbourne

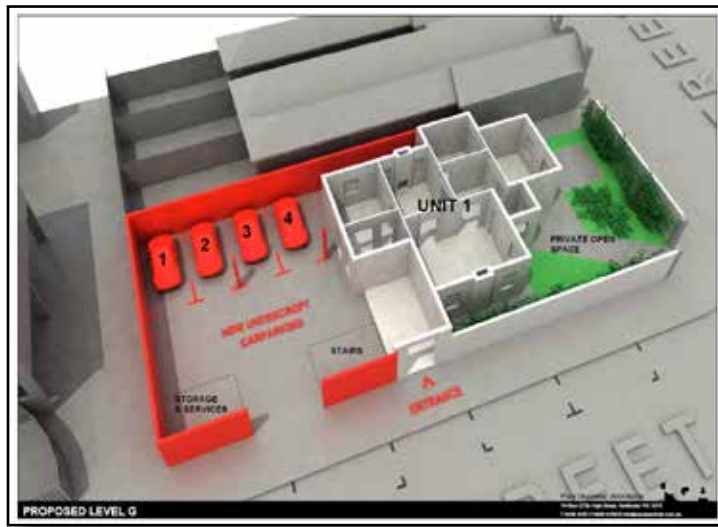
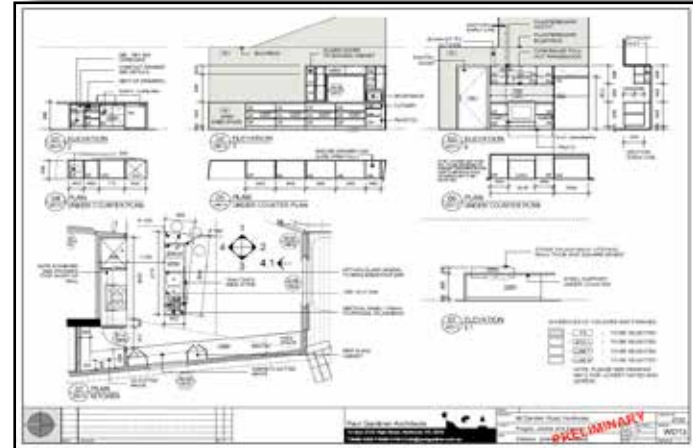
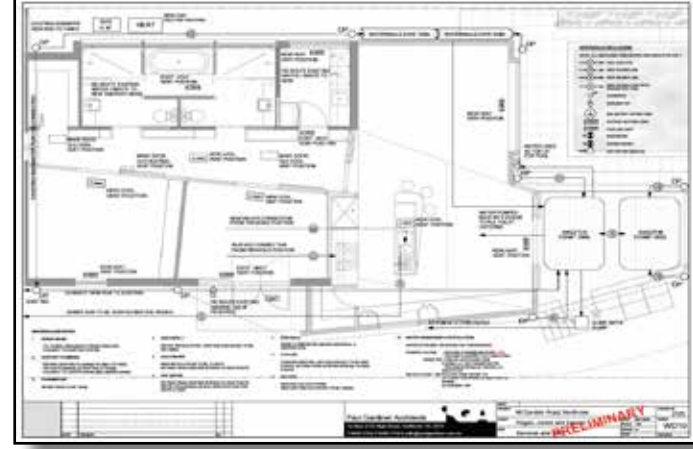
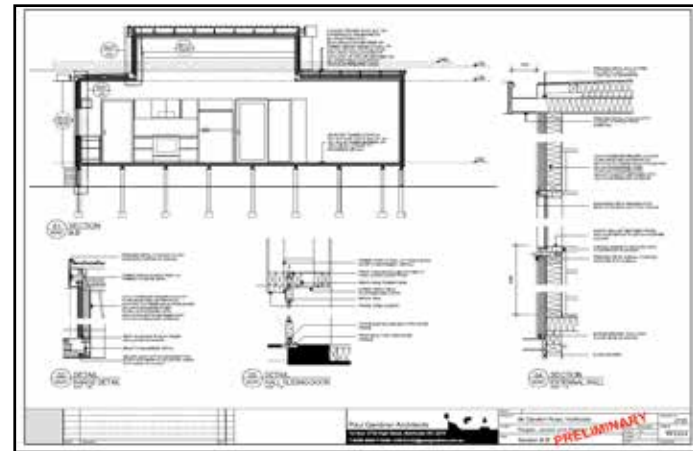
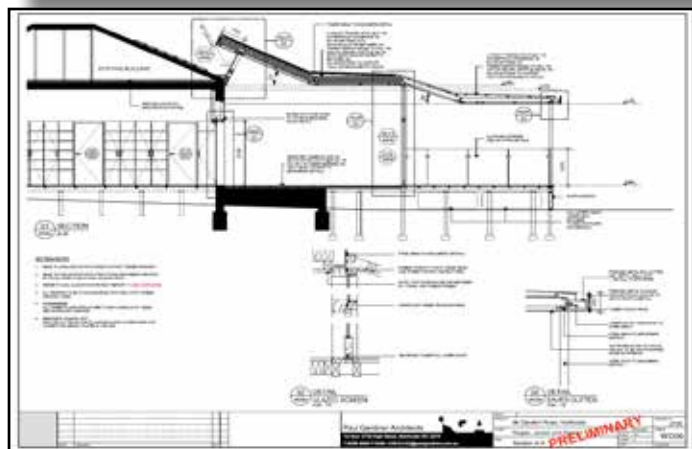
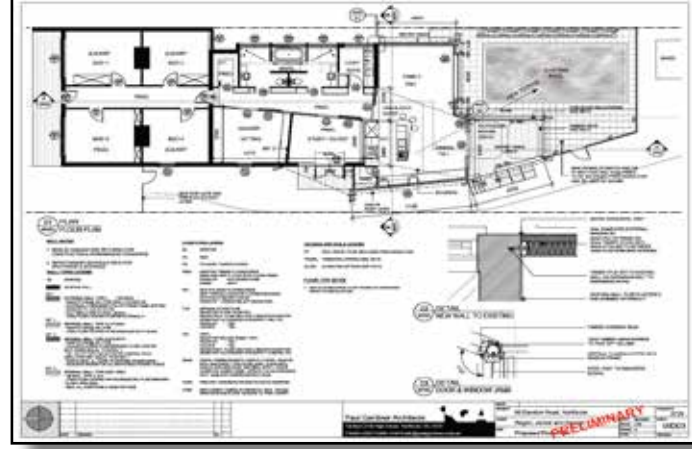
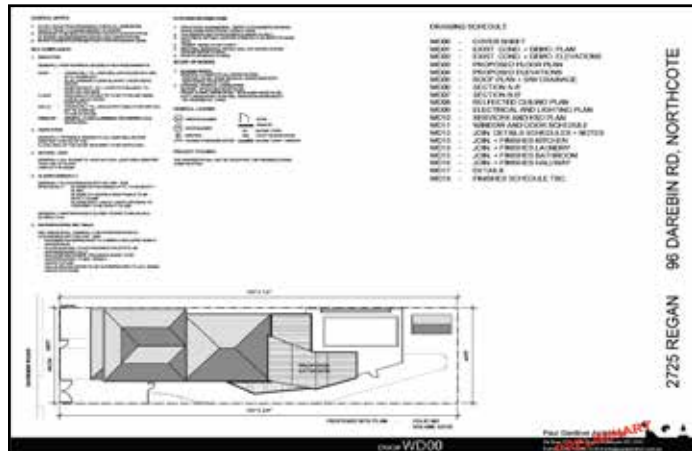

PROPOSED

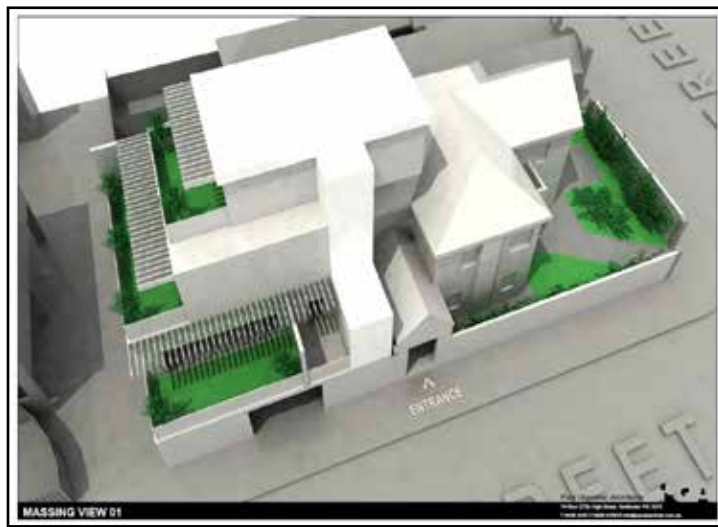

MASSING

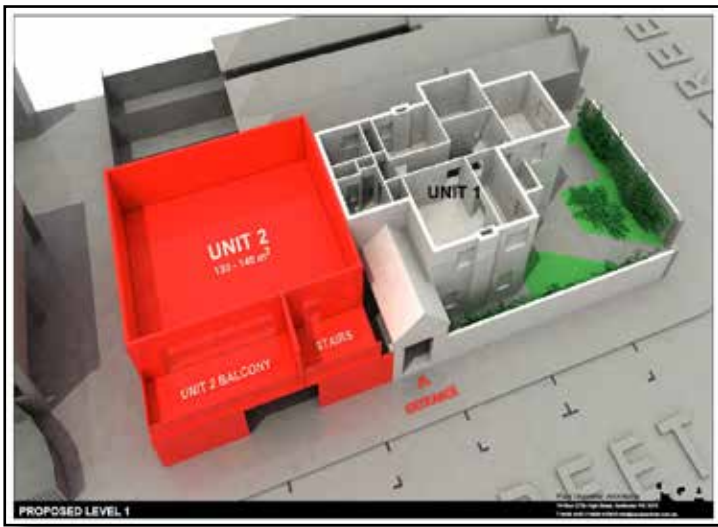

PROPOSED

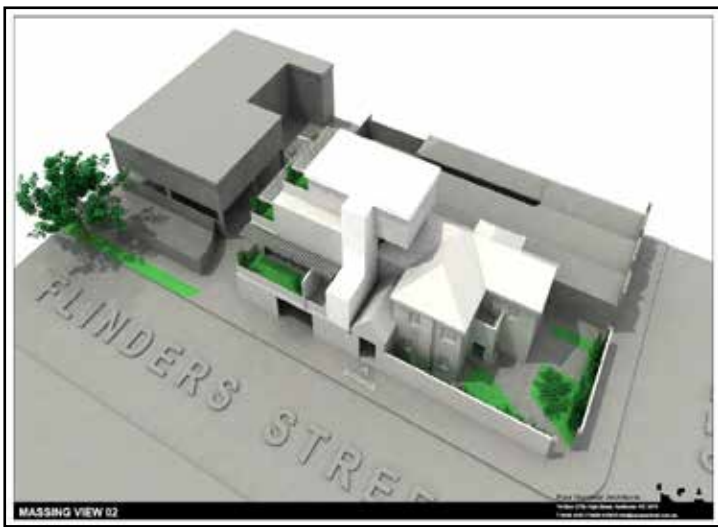

MASSING

Charalambous Residence

Paul Gardiner Architects

High Street, Melbourne

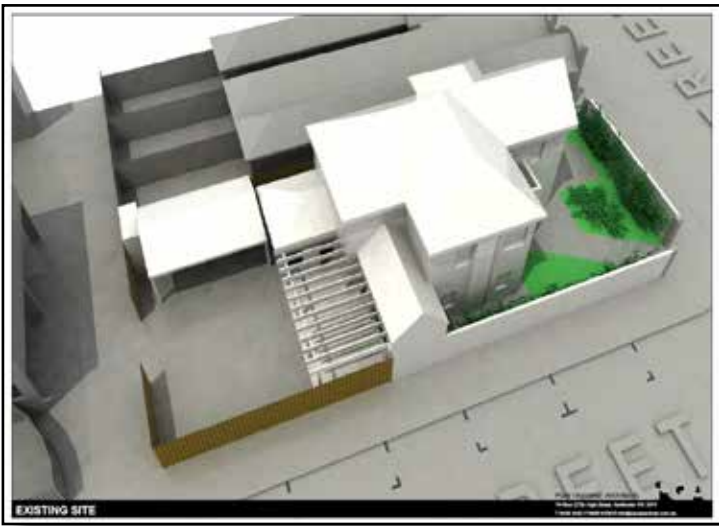

EXISTING

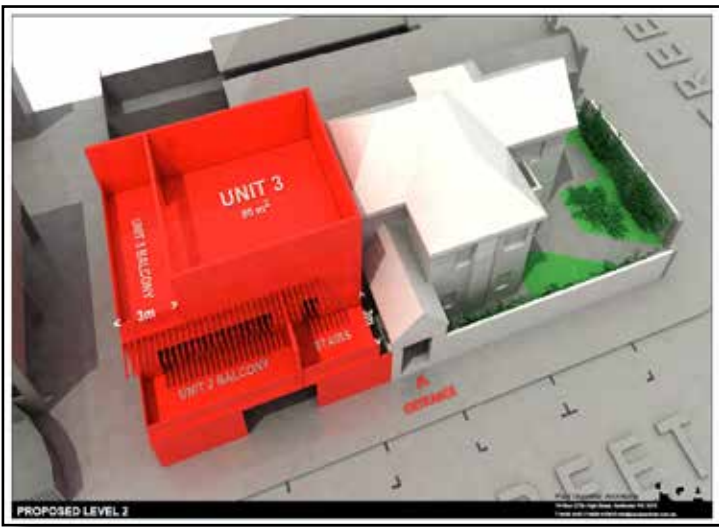

PROPOSED



MASSING

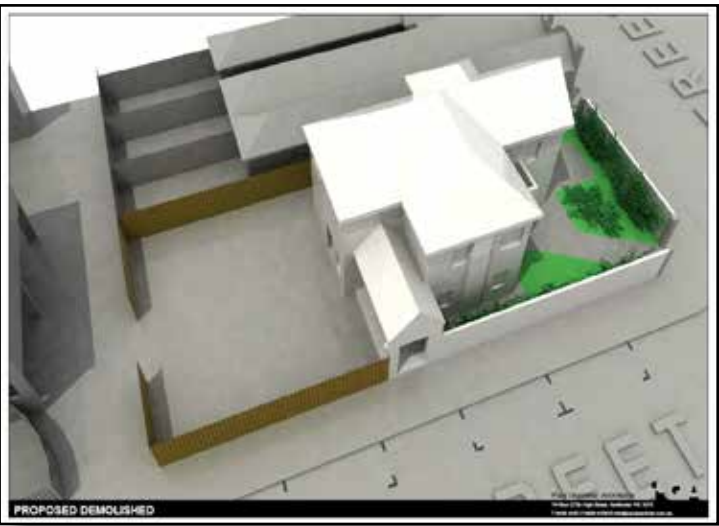

DEMOLITION

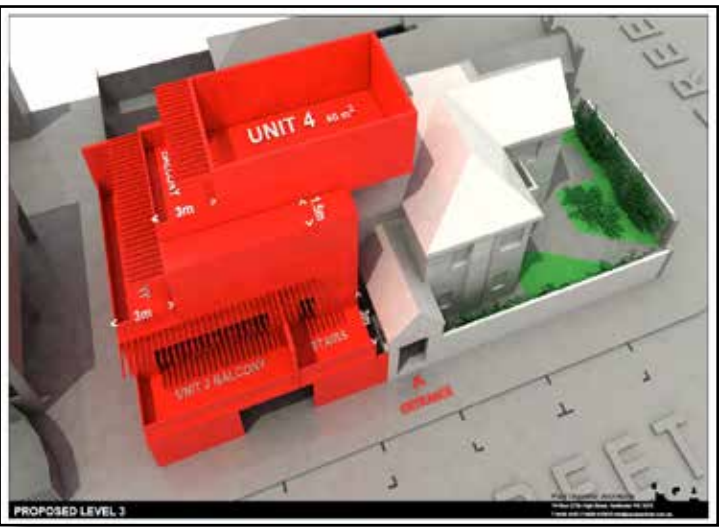

PROPOSED



MASSING

Contact Information

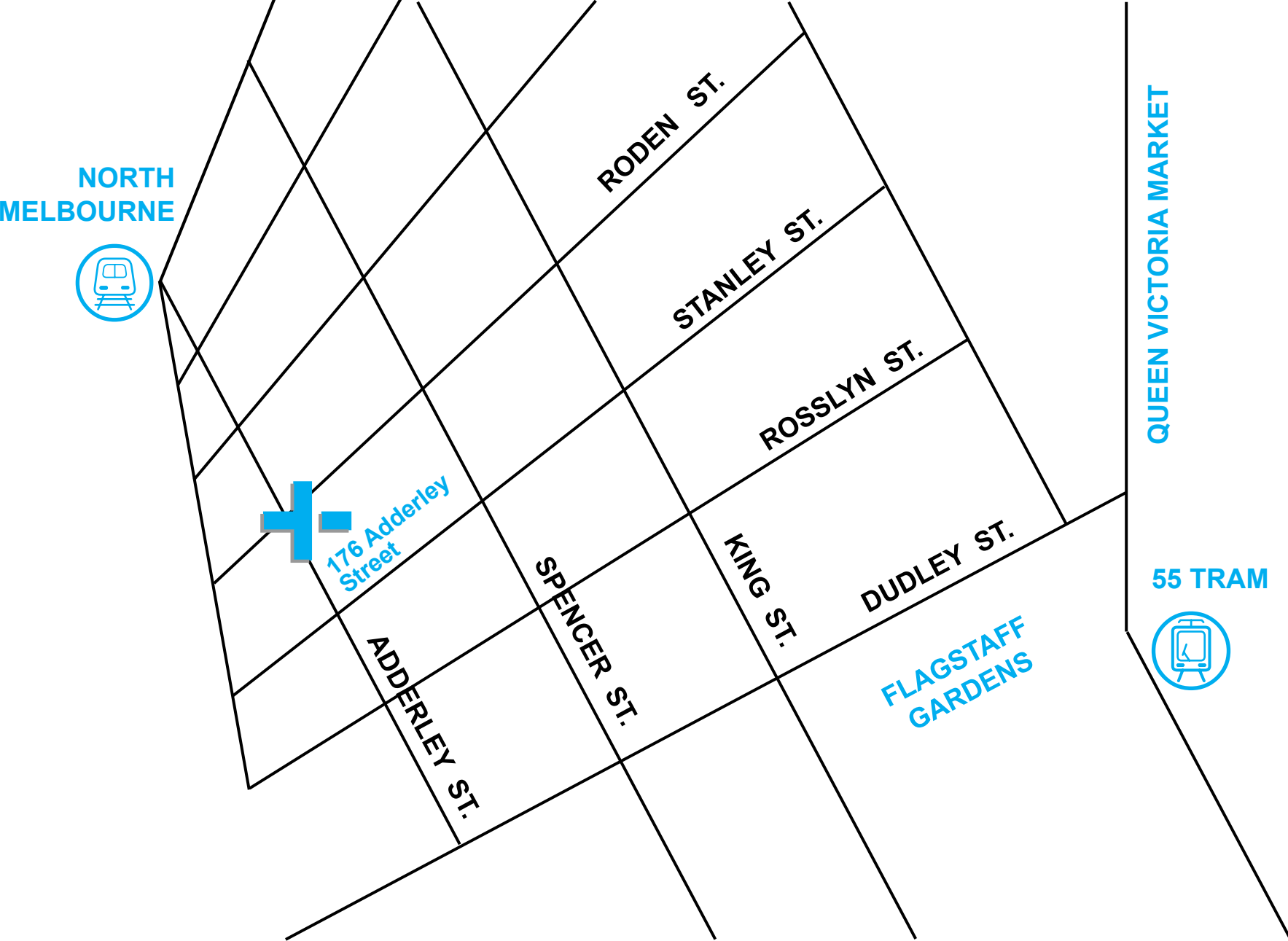

address **trinity+one**
176 Adderley Street
West Melbourne
VIC 3003
Australia

phone **+61 (0) 404346602**

e-mail **info@trinityplusone.com.au**